



Board of Trustees

Meeting

November 14, 2023

AGENDA	PAGE 2
MINUTES	PAGE 4
FINANCIAL REPORT	PAGE 9
DIRECTOR'S REPORT	PAGE 19
ATTACHMENTS	PAGE 24

**AGENDA FOR THE REGULAR MEETING OF THE JERICO PUBLIC LIBRARY BOARD OF
TRUSTEES NOVEMBER 14, 2023**

CALL TO ORDER

PUBLIC HEARING

There is a 3-minute time limit per individual in each period. Wei Lin signed up.

APPROVAL OF PRIOR MONTH'S MINUTES

A. October 10, 2023.

DEPARTMENT HEAD

COMMUNICATIONS

FINANCIAL REPORT

Financial Statement: October 1 – October 31, 2023

- A. Authorization for Payment #2023 - 4 for \$114,827.29
- B. Authorization for Payment #2023 - 4A for \$922.15
- C. Authorization for Payment #2023 - 4B for \$278,514.87

COMMITTEE REPORTS

DIRECTOR' S REPORT

Director Angela Cinquemani

UNFINISHED BUSINESS

- A. Capital Improvements at Jericho Public Library.

NEW BUSINESS

- A. Capital Improvements at Jericho Public Library. AFL Agreement.
- B. Nassau Library System (NLS). Member Library Support Vote.
- C. Next Board Meeting date is Tuesday, December 12, 2023, at 4:00 PM in the Meeting Room.

PERSONNEL

SECOND PUBLIC HEARING

There is a 3-minute time limit per individual in each period.

EXECUTIVE SESSION

Personnel.

ADJOURNMENT

**MINUTES OF THE REGULAR MEETING OF THE JERICHO PUBLIC LIBRARY BOARD OF
TRUSTEES OCTOBER 10, 2023**

CALL TO ORDER

Ms. Jacobson called the meeting to order at 4:06 pm in the Meeting Room.
Present were Ms. Jacobson, Ms. Dolowich, Mr. Weinstock, Ms. Cinquemani, Ms. Medina
and Mr. Truncale, Counsel. Absent with prior notice was Ms. Cole and Ms. Smith.

Also present were SCC Construction Management, Mr. Recce, Mr. Caliendo, Mr. Ramos
and BBS Architect Mr. Handler.

PUBLIC HEARING

There is a 3-minute time limit per individual in each period.

MINUTES

- A. On a motion made by Ms. Dolowich and seconded by Ms. Jacobson, the Board
approved the revised regular meeting minutes of September 11, 2023.

Yes – 3

No – 0

DEPARTMENT HEAD

N/A.

COMMUNICATIONS

N/A

FINANCIAL REPORT

Authorizations for Payment were individually examined and approved as follows:

- A. #2023 - 3 for \$94,465.11 - moved by Ms. Jacobson and seconded by Ms.
Dolowich.

Yes – 3

No – 0

- B. #2023 – 3A for \$1,030.65 – moved by Ms. Jacobson and seconded by Ms. Dolowich.

Yes – 3

No – 0

- C. #2023 – 3B for \$276,557.82 – moved by Ms. Jacobson and seconded by Ms. Dolowich.

Yes – 3

No – 0

COMMITTEE REPORTS

N/A.

DIRECTOR' S REPORT

Technology - The library has received a Pocketalk two-way translation device from the Nassau County Central and Co-Central Libraries. Our Technology Department has trained the Reference staff to beta test this product. If it proves beneficial in aiding communication with the public, then we are able to order additional devices at a discounted price.

We have applied for a Long Island Library Resources Council (LILRC) technology assistance grant. We are hoping to receive reimbursement for an additional network switch dedicated to providing WiFi access to the public, ensuring uptime and the capacity for large volumes of traffic.

Building and Grounds - The Meeting Room was freshly painted by library custodial staff. Carpets were cleaned by Rainbow Maintenance and Cleaning. Inter-County Mechanical replaced a burnt spade terminal on HVAC 1 and replaced all HVAC filters. Inter-County Mechanical and Ainsworth/Delta determined there is a malfunctioning unit board on HVAC 6 that needs to be replaced. Our BMS system which controls the HVAC units was updated, which has resulted in more efficient HVAC operations throughout the library. Corkrey Electric replaced ballasts in the second floor Reference area to restore light.

Overdrive - The Great Courses have been added into OverDrive/Libby. In the Libby App, patrons can scroll down to the 'Extras' section and follow the prompts to collect a pass to access the collection.

Insurance - In working with the Regan Agency, Inc. we were able to switch insurance to Utica National Insurance Group for better coverage and cost savings which will benefit the library.

Windows/Doors & Theater- The library building is over 30 years old with leaky windows, doors, and items in need of updates. The Board has approved moving forward with necessary building repairs and improvements to be paid for with existing capital funds. The bid was approved and awarded to AFL General Construction. Mr. Munoz Ospina, Head of Technology, and myself attended a meeting with BBS Architects, SCC Construction Management, and AFL General Construction to discuss next steps. We have notified the community of the upcoming work to be done. Patrons can check our progress by visiting the library website. (www.jericholibrary.org/workzone) Information can also be found on signage throughout the library, flyers at the public facing desks, and social media. There will be a phone message once the work is ready to begin. Ms. Cinquemani has contacted the Jericho School District, and they will assist with sending this information to our Jericho families and students.

Email Newsletter and Programs- We encourage the Jericho community to take advantage of our wide variety of educational and recreational programs at the library. Please check our monthly calendar for the latest information:
<https://www.jericholibrary.org/events/month>

LIBRARY USAGE AND STATISTICS (DIRECT ACCESS) SEPTEMBER 2023

CHILDREN'S DEPT PROGRAMS- 17
CHILDREN'S DEPT ATTENDEES- 371

TEEN DEPT PROGRAMS- 4
TEEN DEPT ATTENDEES- 35

ADULT DEPT PROGRAMS- 32
ADULT DEPT ATTENDEES- 828

NEW LIBRARY CARDS- 105 *40 cards were from the Jericho Schools Welcome Night.

LIBRARY VISITORS- 5849

WIFI SESSIONS- 59,081

WEBSITE USERS- 6055

CIRCULATION CHECKOUTS- 11,203

SOCIAL MEDIA FOLLOWERS:

FACEBOOK- 998

INSTAGRAM- 1102

TIKTOK- 199

TWITTER (X)- 377

YOUTUBE- 140

HIGHLIGHTS:

Library Card Sign Up Month - On September 21st Jericho cardholders that checked out an item received a goody bag with a suggested reads flyer. New cardholders in September were entered into a chance to win a raffle.

Book Sale - 425 people attended our two-day book sale. It was a pleasure to see community members and help them pick out titles from our selection.

Little Free Library - Our community members can now stop next door in the park and use our Little Free Library. We are replenishing it with titles for children, teens, and adults to enjoy. Thank you to the Town of Oyster Bay and thank you to Jericho High School Eagle Scout Jonathan Chen for making the benches.

UNFINISHED BUSINESS

- A. Windows/Doors & Theater Capital Project.

NEW BUSINESS

- A. Next Board Meeting Date is Tuesday, November 14, 2023, at 4:00 PM, (location TBD).

PERSONNEL

- A. On a motion made by Ms. Dolowich and seconded by Ms. Jacobson, the Board approved an increase for Maria Heinze, F/T Typist Clerk, pending passing of the Civil Service examination as discussed in executive session.

Yes – 3

No – 0

SECOND PUBLIC HEARING

There is a 3-minute time limit per individual in each period.

EXECUTIVE SESSION

- A. On a motion made by Ms. Jacobson and seconded by Ms. Dolowich the Board entered executive session at 4:56 pm.

Yes – 3

No – 0

- B. On a motion made by Ms. Jacobson and seconded by Ms. Dolowich the Board exited executive session at 5:02 pm.

Yes – 3

No -0

ADJOURNMENT

- A. On a motion made by Ms. Jacobson and seconded by Ms. Dolowich the Board adjourned at 5:21 pm.

Yes – 3

No – 0

Respectfully submitted,

Jessica Smith, Secretary

Fran Medina, Clerk of the Board

JERICO PUBLIC LIBRARY

WARRANT

OCTOBER 2023

Num	GL Account	Name	Amount
14817	201CHASE VISA	CHASE VISA	(9,871.86)
14818	203MISCELLANEOUS EQUIP	POCKETALK INC.	(717.00)
14819	410BOOKS	BAKER & TAYLOR	(11,998.76)
14820	410BOOKS	BRODART CO.	(2,285.21)
14821	410BOOKS	GALE CENGAGE LEARNING	(337.93)
14822	410BOOKS	TSAI FONG BOOKS	(580.01)
14823	411VIDEOS	MIDWEST TAPE	(869.04)
14824	412BMUSIC CDS	MIDWEST TAPE	(41.96)
14825	412DOWNLOADABLES	KANOPY	(236.00)
14826	412DOWNLOADABLES	BRIDGE TOWER OpCo, LLC.	(1,354.50)
14827	412RECORDED BOOKS	MIDWEST TAPE	(220.95)
14828	412DOWNLOADABLES	MIDWEST/HOOPLA	(1,014.98)
14829	412DOWNLOADABLES	OVERDRIVE, INC.	(19,292.40)
14830	413PERIODICALS	EBSCO INFORMATION SERVICES	(7,898.14)
14831	413PERIODICALS	NLS GENERAL FUND	(498.00)
14832	413PERIODICALS	ED PUGLIA	(458.72)
14833	413PERIODICALS	SING TAO NEWSPAPERS NEW YOI	(228.00)
14834	413PERIODICALS	USA TODAY	(402.45)
14835	418MUSEUM	CHILDREN'S MUSEUM OF MANHA	(400.00)
14836	418MUSEUM	CLARK BOTANIC GARDEN	(75.00)
14837	418MUSEUM	COLD SPRING HARBOR FIRE HOU:	(500.00)
14838	418PROGRAMMING	CREATE PROGRAMS	(300.00)
14839	418PROGRAMMING	CRIMSON COACHING	(350.00)
14840	418PROGRAMMING	FANNY CAKES	(720.00)
14841	418PROGRAMMING	ELINOR HABER	(150.00)
14842	418PROGRAMMING	JUMP FOR JOY	(150.00)
14843	418PROGRAMMING	DARA LINTHWAITE	(170.00)
14844	418PROGRAMMING	LONG ISLAND CHESS NUTS	(115.00)
14845	418MUSEUM	MUSEUM OF THE DOG	(250.00)
14846	418MUSEUM	NLS GENERAL FUND	(600.00)
14847	418PROGRAMMING	ORIENTAL TRADING COMPANY, I	(15.90)
14848	418PROGRAMMING	ROB SCOTT	(299.00)
14849	418PROGRAMMING	STEMTASTIC	(175.00)
14850	418PROGRAMMING	Lygia Szelwach	(350.00)
14851	418PROGRAMMING	THE CREATIVITY ZONE.COM	(600.00)
14852	418PROGRAMMING	THE VILLAGE ARTIST	(250.00)
14853	418PROGRAMMING	TIME FOR KIDS	(175.00)
14854	418PROGRAMMING	ROB SCOTT	(299.00)
14855	430LIBRARY SUPPLIES	ACADEMY MARKING PRODUCTS,	(26.95)
14856	430LIBRARY SUPPLIES	COFFEE DISTRIBUTING CORP.	(774.49)
14857	430LIBRARY SUPPLIES	DEMCO INC.	(1,004.18)
14858	430LIBRARY SUPPLIES	INTUIT	(617.90)
14859	430LIBRARY SUPPLIES	PLAYAWAY	(25.93)

JERICO PUBLIC LIBRARY

WARRANT

OCTOBER 2023

14860	430LIBRARY SUPPLIES	QUENCH USA, INC.	(143.00)
14861	430LIBRARY SUPPLIES	SIGN-A-RAMA	(1,315.00)
14862	430LIBRARY SUPPLIES	STAPLES BUSINESS ADVANTAGE	(505.72)
14863	430LIBRARY SUPPLIES	VANGUARD ID SYSTEMS	(2,296.61)
14864	433POSTAGE	USPS-POC	(200.00)
14865	434PRINTING	LDI COLOR TOOLBOX	(319.60)
14866	434PRINTING	PRECISION MICROPRODUCTS OF ,	(67.30)
14867	434PRINTING	WILLIAM CHARLES PRINTING CO.	(220.00)
14868	435TRAVEL	CAROL BYRNE	(24.63)
14869	435TRAVEL	EDUARDO GOMEZ	(36.81)
14870	435TRAVEL	FRAN MEDINA	(38.38)
14871	436DATABASE	BAKER & TAYLOR	(1,643.26)
14872	436DATABASE	OCLC, INC.	(2,137.85)
14873	437PROFESSIONAL SERVICE	BIBLIOTHECA ITG	(12,855.00)
14874	437PROFESSIONAL SERVICE	L2J CONSULTING, INC.	(7,245.00)
14875	437PROFESSIONAL SERVICE	SPELLMAN GIBBONS	(2,083.20)
14876	438MEMBERSHIP	NASSAU COUNTY LIBRARY ASSO	(73.45)
14877	439 EQUIPMENT REPAIR/LEASE/CO	C&C SPRINKLER	(95.00)
14878	440 EQUIPMENT REPAIR/LEASE/CO	COFFEE DIST. CORP	(477.00)
14879	441 EQUIPMENT REPAIR/LEASE/CO	ELECTRONIX SYSTEMS CENTRAL	(1,864.20)
14880	442 EQUIPMENT REPAIR/LEASE/CO	ENVISION WARE	(205.00)
14881	443 EQUIPMENT REPAIR/LEASE/CO	EVEREADY ENTERPRISES INC.	(485.00)
14882	444 EQUIPMENT REPAIR/LEASE/CO	INTER-COUNTY MECHANICAL	(3,625.25)
14883	445 EQUIPMENT REPAIR/LEASE/CO	ISLAND ELEVATOR SERVICES, INC	(1,620.00)
14884	446 EQUIPMENT REPAIR/LEASE/CO	LEAF CAPITAL FUNDING	(50.48)
14885	447 EQUIPMENT REPAIR/LEASE/CO	MACKENZIE AUTOMATIC DOORS,	(419.00)
14886	451CUSTODIAL SUPPLIES	ABOFF'S	(114.76)
14887	451CUSTODIAL SUPPLIES	IMPERIALDADE	(2,107.23)
14888	451CUSTODIAL SUPPLIES	I. JANVEY & SONS INC.	(107.19)
14889	451CUSTODIAL SUPPLIES	ULINE	(608.74)
14890	476 GROUNDS UPKEEP	FRANK PAUL LANDSCAPING	(2,500.00)
14891	477 GROUNDS UPKEEP	T. DEVITO & SONS	(629.22)
14892	5690LOST/DAMAGE REFUND	DOINA ALMAZON	(25.05)
14893	5690LOST/DAMAGE REFUND	SHUGING WANG	(23.99)
14894	5690LOST/DAMAGE REFUND	JIHYUN YOU	(14.00)
14895	9060HOSPITALIZATION	IDA ANDERSON	(164.90)
14896	9060HOSPITALIZATION	BARBARA BARRETT	(164.90)
14897	9060HOSPITALIZATION	IZA BIRNBAUM	(164.90)
14898	9060HOSPITALIZATION	CHRISTINA BRENNER	(329.80)
14899	9060HOSPITALIZATION	PATRICIA CALLAHAN	(164.90)
14900	9060HOSPITALIZATION	CHARLOTTE COOPER	(164.90)
14901	9060HOSPITALIZATION	MARYANNE DOBLER	(329.80)
14902	9060HOSPITALIZATION	MARJORIE FINCK	(329.80)
14903	9060HOSPITALIZATION	JOAN GLEASON	(329.80)
14904	9060HOSPITALIZATION	BARBARA KESSLER	(329.80)
14905	9060HOSPITALIZATION	GENELLEN MCGRATH	(329.80)

**JERICO PUBLIC LIBRARY
WARRANT
OCTOBER 2023**

14906	9060HOSPITALIZATION	BARBARA O'CONNOR	(164.90)
14907	9060HOSPITALIZATION	DIANE O'DONNELL	(164.90)
14908	9060HOSPITALIZATION	HERNANDO RUIZ	(164.90)
14909	9060HOSPITALIZATION	MAURICE SCHWARTZ	(164.90)
14910	9060HOSPITALIZATION	ELIZABETH SHEEHAN	(236.40)
14911	9060HOSPITALIZATION	FAUNIER TORRES	(164.90)
14912	9060HOSPITALIZATION	JANET WEINTRAUB	(329.80)
14913	99ZPETTY CASH	ANGELA CINQUEMANI	(114.86)
		Voided Check	1,210.86
		Voided Check	1,145.89
			<u>(114,827.29)</u>

Authorization for Payment 2023-4 for bills and obligations for the month of
October, 2023.

I certify that the above accounts amounting to the sum of \$114,827.29 which includes any voided checks has been reviewed and authorized by a quorum of the Board of Trustees and that the same have been examined by me and found correct.

_____	_____
Financial Officer	Date

_____	_____
President	Date

**JERICO PUBLIC LIBRARY
WARRANT
OCTOBER 2023**

<u>Num</u>	<u>Name</u>	<u>Memo</u>	<u>Amount</u>
2431	413PUGLIA	ED PUGLIA	(458.72)
2432	413NEWSDAY	NEWSDAY	(215.84)
2433	451HOMEDEPOT	HOME DEPOT CREDIT SERVICES	(247.68)
	Interest	Deposit	0.09
			<u>(922.15)</u>

Authorization for Payment 2023 - 4A (Reimburse Special
Checking Account) for bills and obligations for the month
of October, 2023.

I certify that the above accounts amounting to the sum of
\$922.15 have been reviewed and authorized by a quorum of
the Board of Trustees and that the same have been
examined by me and found correct.

FINANCE OFFICER

DATE

PRESIDENT

DATE

JERICO PUBLIC LIBRARY

WARRANT

OCTOBER 2023

Num	GL Account	Name	Amount
XXX	1111PAY	PAYROLL	(64,799.57)
XXX	437ACCUDATA	ACCU DATA CORP.	(149.87)
XXX	437ACCUDATA	ACCU DATA CORP.	(95.68)
XXX	157THE OMNI GROUP	THE OMNI GROUP	(5,091.38)
XXX	145ADIME BANK	DIME BANK	(8,054.38)
XXX	145NYTAX	STATE PAYROLL TAX	(1,068.37)
XXX	145ADIME BANK	DIME BANK	(15,199.72)
XXX	145NYTAX	STATE PAYROLL TAX	(2,568.35)
14793	151BOCES	WESTERN SUFFOLK BOCES	(578.84)
14794	152AFLAC	AFLAC NEW YORK	(727.46)
14795	154NYSTSA	NYS DEFERRED COMPENSATION PLA	(4,959.83)
14796	431VERIZON	VERIZON	(279.00)
14797	431VERIZON WIRELESS	VERIZON WIRELESS	(33.12)
14798	432T-MOBILE	T-MOBILE	(574.00)
XXX	1111PAY	PAYROLL	(71,593.93)
XXX	437ACCUDATA	ACCU DATA CORP.	(149.87)
XXX	437ACCUDATA	ACCU DATA CORP.	(93.84)
XXX	145ADIME BANK	DIME BANK	(8,761.46)
XXX	145NYTAX	STATE PAYROLL TAX	(1,210.53)
XXX	145ADIME BANK	DIME BANK	(16,632.71)
XXX	145NYTAX	STATE PAYROLL TAX	(2,821.28)
XXX	157THE OMNI GROUP	THE OMNI GROUP	(5,904.64)
14799	146JJSTANIS	JJ STANIS AND COMPANY	(191.80)
14800	147NYRETIRE	NYS RETIREMENT SYSTEM	(3,156.30)
14801	150HEALTH INSURANCE	NYS EMPLOYEES' HEALTH INS. PENDI	(43,533.63)
14802	151BOCES	WESTERN SUFFOLK BOCES	(578.84)
14803	153ELITE	ELITE PROGRAMS, INC.	(119.00)
14804	154NYSTSA	NYS DEFERRED COMPENSATION PLA	(5,001.73)
14805	203DELLFINANCIALSERVICES	DELL FINANCIAL SERVICES	(2,356.75)
14806	432LIGHTPATH	CABLEVISION LIGHTPATH, INC.	(2,938.27)
14807	432OPTIMUM	OPTIMUM	(407.02)
14808	439CANON FINANCIAL SERVICES, INC	CANON FINANCIAL SERVICES, INC.	(1,079.00)
14809	450ZJERICO	JERICO WATER DISTRICT	(559.70)
14810	437L2J CONSULTING, INC.	L2J CONSULTING, INC.	(7,245.00)
			<u>(278,514.87)</u>

JERICO PUBLIC LIBRARY
WARRANT
OCTOBER 2023

Authorization for Payment 2023 - 4B
for bills and obligations for
October, 2023.

I certify that the above account amounting to the sum
of \$278,514.87 has been reviewed and authorized by a quorum
of the Board of Trustees and that the same has
been examined by me and found correct.

Financial Officer

Date

President

Date

Jericho Public Library
Profit Loss Budget Performance

	Actual October 2023	Actual July 2023-June 2024 YTD	Annual Budget July 23 - June 24	Actual vs Budget Dollars	Actual vs Budget Percentage	100% of Budget	Pro-Rated Budget
Revenue							
2022/2023 Budget Surplus			16,000.00				
4100-10 TAX MONEY	1346729.50	4,040,188.50	5,386,918.00	(1,346,729.50)	-25.00%	75.0%	1,795,639.33
4100-11 PILOT MONEY	0.00	0.00	100,528.00	(100,528.00)	-100.00%	0.0%	33,509.33
4208-20 FINES	933.56	3,760.95	11,500.00	(7,739.05)	-67.30%	32.7%	3,833.33
4240-10 INTEREST	12,065.62	40,413.66	50,000.00	(9,586.34)	-19.17%	80.83%	16,666.67
4245-00 COMMISSIONS/MISC.	136.91	521.69	1,000.00	(478.31)	-47.83%	52.17%	333.33
4250-00 VENDING MACHINE	130.00	513.28	4,500.00	(3,986.72)	-88.59%	11.41%	1,500.00
4251-00 COFFEE MACHINE	202.74	1,065.74	6,500.00	(5,434.26)	-83.60%	16.4%	2,166.67
4260-00 PRINT MANAGEMENT	477.50	1,301.99	4,000.00	(2,698.01)	-67.45%	32.55%	1,333.33
4269-00 LOST/DAMAGED LIB. MAT.	62.94	134.92	1,000.00	(865.08)	-86.51%	13.49%	333.33
4270-50 GIFTS & DONATIONS	721.50	781.50	0.00	781.50	N/A	100.0%	0.00
4276-00 LIBRARY SYSTEM GRANT	0.00	0.00	0.00	0.00	N/A	0.0%	0.00
4384-10 STATE AID	0.00	4,665.60	10,000.00	(5,334.40)	-53.34%	46.66%	3,333.33
4384-20 STATE GRANT	0.00	3,884.00	0.00	3,884.00	N/A	100.0%	0.00
Total Revenue	1,361,460.27	4,097,231.83	5,591,946.00	-1,478,714.17	-26.44%	73.27%	1,858,648.67
Expenditures							
5130-02 BANK FEES/SERVICE FEES	434.72	1,809.10	0.00	1,809.10	N/A	100.0%	0.00
5141-00 PROFESSIONAL/STAFF	81,576.06	356,574.13	1,189,678.00	(833,103.87)	-70.03%	29.97%	396,559.33
5142-00 CLERICAL/STAFF	97,237.60	428,416.85	1,360,376.00	(931,959.15)	-68.51%	31.49%	453,458.67
5142-01 PAGE/STAFF	11,520.25	48,344.19	156,430.00	(108,085.81)	-69.10%	30.91%	52,143.33
5142-02 CUSTODIAL/STAFF	17,506.73	71,438.65	219,952.00	(148,513.35)	-67.52%	32.48%	73,317.33
5201-00 FURNITURE & FIXTURES	0	0.00	3,500.00	(3,500.00)	-100.00%	0.0%	1,166.67
5203-00 TECH EQUIPMENT	322.69	8,695.19	50,000.00	(41,304.81)	-82.61%	17.39%	16,666.67
5203-01 MISC. EQUIPMENT	717	717.00	8,100.00	(7,383.00)	-91.15%	8.85%	2,700.00
5203-02 TECH LEASES/CONTRACTS	4,962.50	11,040.94	9,000.00	2,040.94	22.68%	122.68%	3,000.00
5300-00 PROPERTY IMPROVEMENTS	0	0.00	9,500.00	(9,500.00)	-100.00%	0.0%	3,166.67
5300-01 CAPITAL IMPROVEMENTS	0.00	3,551.00	20,000.00	(16,449.00)	-82.25%	17.76%	6,666.67
5410-00 BOOKS ADULT	12,887.83	35,287.81	108,000.00	(72,712.19)	-67.33%	32.67%	36,000.00
5410-01 BOOKS JUV	3,040.33	11,908.99	27,640.00	(15,731.01)	-56.91%	43.09%	9,213.33
5410-02 BOOKS TEEN	1,102.80	2,396.14	8,360.00	(5,963.86)	-71.34%	28.66%	2,786.67
5411-00 DVD ADULT	1,019.06	2,992.16	21,547.00	(18,554.84)	-86.11%	13.89%	7,182.33
5411-01 DVD JUV	13.99	470.43	2,185.00	(1,714.57)	-78.47%	21.53%	728.33
5411-02 DVD TEEN	0.00	0.00	1,106.00	(1,106.00)	-100.00%	0.0%	368.67
5412-00 RECORDED BOOKS ADULT	127.97	808.27	15,580.00	(14,771.73)	-94.81%	5.19%	5,193.33
5412-01 RECORDED BOOKS JUV	92.98	341.91	2,033.00	(1,691.09)	-83.18%	16.82%	677.67
5412-02 RECORDED BOOKS TEEN	0.00	0.00	387.00	(387.00)	-100.00%	0.0%	129.00
5412-A DOWNLOADABLES ADULT & JUV	21,884.89	102,943.11	190,000.00	(87,056.89)	-45.82%	54.18%	63,333.33
5412-A DOWNLOADABLES TEEN	12.99	1,219.58	10,000.00	(8,780.42)	-87.80%	12.2%	3,333.33
5412B-00 CD-MUSIC ADULT	0.00	73.93	1,169.00	(1,095.07)	-93.68%	6.32%	389.67
5412B-01 CD-MUSIC JUV	80.66	80.66	533.00	(452.34)	-84.87%	15.13%	177.67
5412B-02 CD-MUSIC TEEN	0.00	0.00	48.00	(48.00)	-100.00%	0.0%	16.00
5413-00 PERIODICALS ADULT	8,836.81	14,000.83	44,000.00	(29,999.17)	-68.18%	31.82%	14,666.67
5413-01 PERIODICALS JUV	1,169.68	1,169.68	0.00	1,169.68	N/A	100.0%	0.00
5413-02 PERIODICALS TEEN	153.38	153.38	0.00	153.38	N/A	100.0%	0.00
5415-00 CD ROM ADULT	0.00	0.00	52.50	(52.50)	N/A	0.0%	17.50
5415-01 CD ROMS JUV	0.00	0.00	1,225.00	(1,225.00)	-100.00%	0.0%	408.33
5415-02 CD ROMS TEEN	0.00	0.00	472.50	(472.50)	-100.00%	0.0%	157.50
5418-00 PROGRAM ADULT	-258.00	16,026.96	51,000.00	(34,973.04)	-68.57%	31.43%	17,000.00
5418-01 MUSEUM PASSES	2,175.00	9,995.00	19,500.00	(9,505.00)	-48.74%	51.26%	6,500.00
5418-02 PROGRAM JUV	1,770.94	10,813.68	40,000.00	(29,186.32)	-72.97%	27.03%	13,333.33
5418-03 PROGRAM TEEN	1,958.00	6,093.27	12,000.00	(5,906.73)	-49.22%	50.78%	4,000.00
5418-04 COMMUNITY OUTREACH	939.20	1,920.74	6,000.00	(4,079.26)	-67.99%	32.01%	2,000.00
5429-00 MISC. EXPENSE	0.00	0.00	2,500.00	(2,500.00)	-100.00%	0.0%	833.33
5430-00 LIBRARY & OFFICE SUP.	6,725.68	14,933.32	40,000.00	(25,066.68)	-62.67%	37.33%	13,333.33
5431-00 TELEPHONE	1,597.82	6,725.06	23,000.00	(16,274.94)	-70.76%	29.24%	7,666.67
5432-00 DATA COMMUNICATIONS	2,633.59	10,822.15	34,500.00	(23,677.85)	-68.63%	31.37%	11,500.00
5433-00 POSTAGE	238.95	2,136.63	7,000.00	(4,863.37)	-69.48%	30.52%	2,333.33
5434-00 PRINTING & PUBLICITY	606.90	2,867.10	2,700.00	167.10	6.19%	106.19%	900.00
5435-00 TRAVEL	99.82	191.58	2,000.00	(1,808.42)	-90.42%	9.58%	666.67
5436-00 ILS	0.00	0.00	111,000.00	(111,000.00)	-100.00%	0.0%	37,000.00
5436-01 DATABASES	3,781.11	24,249.86	72,000.00	(47,750.14)	-66.32%	33.68%	24,000.00
5437-00 PROFESSIONAL SERVICES	17,243.57	79,124.77	163,500.00	(84,375.23)	-51.61%	48.39%	54,500.00
5437-01 LEGAL SERVICES	2,083.20	8,799.00	19,000.00	(10,201.00)	-53.69%	46.31%	6,333.33
5437-02 ACCOUNTING SERVICES	0.00	0.00	18,500.00	(18,500.00)	-100.00%	0.0%	6,166.67
5438-00 MEMBERSHIP	0.00	1,141.00	2,500.00	(1,359.00)	-54.36%	45.64%	833.33
5439-00 EQUIP. REPAIR	4,491.50	22,770.25	122,000.00	(99,229.75)	-81.34%	18.66%	40,666.67
5439-01 EQUIP. RENTAL	1,606.48	7,236.98	18,500.00	(11,263.02)	-60.88%	39.12%	6,166.67
5439-02 EQUIPMENT CONTRACT	16,742.95	25,417.10	0.00	25,417.10	N/A	100.0%	0.00
5450-00 GAS & ELECTRIC	0.00	39,083.88	97,500.00	(58,416.12)	-59.91%	40.09%	32,500.00
5450-01 WATER	559.70	889.25	3,500.00	(2,610.75)	-74.59%	25.41%	1,166.67
5451-00 CUSTODIAL SUPPLIES	5,148.88	13,743.46	28,500.00	(14,756.54)	-51.78%	48.22%	9,500.00
5454-00 INSURANCE	0.00	34,709.53	37,500.00	(2,790.47)	-7.44%	92.56%	12,500.00
5465-00 SNOW REMOVAL	0.00	0.00	10,000.00	(10,000.00)	-100.00%	0.0%	3,333.33
5476-00 GROUNDS UPKEEP	3,129.22	9,382.88	13,500.00	(4,117.12)	-30.50%	69.5%	4,500.00
5482-00 ADVERTISING	0.00	2,485.20	500.00	1,985.20	397.04%	497.04%	166.67
5486-00 CONFERENCES	109.14	302.48	12,000.00	(11,697.52)	-97.48%	2.52%	4,000.00
9990 CAPITAL PROJECT FUND	0.00	0.00	5,000.00	(5,000.00)	-100.00%	0.0%	1,666.67
9010-04 UNEMPLOYMENT INS.	0.00	3,545.64	0.00	0.00	-100.00%	0.0%	0.00
9010-08 RETIREMENT	0.00	0.00	350,000.00	(350,000.00)	-100.00%	0.0%	116,666.67
9030-08 SOCIAL SECURITY	15,449.23	67,292.90	223,872.00	(156,579.10)	-69.94%	30.06%	74,624.00
9040.08 WORKERS COMP. INS.	0.00	0.00	26,000.00	(26,000.00)	-100.00%	0.0%	8,666.67
9055-08 DISABILITY INSURANCE	0.00	0.00	6,000.00	(6,000.00)	-100.00%	0.0%	2,000.00
9060-08 HOSPITALIZATION	43,137.77	159,199.41	550,000.00	(390,800.59)	-71.05%	28.95%	183,333.33
Total Expenditures	396,671.57	1,686,333.01	5,591,946.00	(3,909,158.63)	-69.91%	30.16%	1,863,982.00
SUMMARY							
REVENUE	1,361,460.27	\$4,097,231.83	5,591,946.00	-1,478,714.17	-26.44%	73.27%	1,858,648.67
EXPENDITURES	396,671.57	\$1,686,333.01	5,591,946.00	(3,909,158.63)	-69.91%	30.16%	1,863,982.00
NET	964,788.70	\$2,410,898.82	0.00	2,430,444.46	N/A	N/A	(5,333.33)

Jericho Public Library
Treasurer's Report
For The Month Ending October 2023

All Funds Cash Book Balance as of October 31, 2023 \$ 7,317,251.16

RECEIPTS AND OTHER DURING THE MONTH

Total Receipts	1,370,893.21	
Total Other	1,985.00	
Total Receipts		1,372,878.21

DISBURSEMENTS MADE DURING THE MONTH

By Check	188,541.46	
By Electronic Payment	194,480.95	
Total Amount of checks issued & electronic payemnts		383,022.41

Cash balance per Books at October 31, 2023 \$ 8,307,106.96

RECONCILIATION WITH BANK STATEMENTS

Balances as given on bank statements, end of month:				Bank	Coverage	Covered	Required	Pledged	(Under)
	Interest Earned								
	\$ -	First National Checking	\$ 2,000.00	2,000.00	2,000.00	-	-	-	-
Annual Percentage Yield Earned 0.05%	2.31	DIME Regular Checking	61,469.83						
Annual Percentage Yield Earned 3.30%	5,411.13	DIME Money Market	3,051,960.87						
Annual Percentage Yield Earned 0.04%	0.03	DIME Tax Account	836.47						
Annual Percentage Yield Earned 0.05%	0.04	DIME Fine Account	1,162.75						
Annual Percentage Yield Earned 3.30%	3,617.57	DIME Reserve Account	1,271,493.27						
Annual Percentage Yield Earned 0.05%	0.09	DIME Special Checking	1,863.21						
Annual Percentage Yield Earned 0.05%	0.19	DIME Merchant Account	4,632.09						
Annual Percentage Yield Earned 0.05%	0.48	DIME Payroll Account	6,608.33	4,971,069.17	250,000.00	4,721,069.17	4,957,122.63	4,247,604.25	(709,518.38)
Annual Percentage Yield Earned 0.45%	225.20	DIME Capital Fund Account	571,042.35						
Annual Percentage Yield Earned 2.90%	597.15	TD Bank Reserve	243,044.67						
Annual Percentage Yield Earned 3.13%	2,436.63	HSBC - MONEY MARKET	901,880.63						
Annual Percentage Yield Earned 4.25%	8,498.35	Valley Bank Checking	2,106,969.23						
Total balance as given on bank statements, end of month			\$ 8,224,963.70	8,224,963.70	995,044.67	7,229,919.03	7,516,149.49	6,141,712.55	(1,374,436.94)
Less: Total outstanding checks			77,774.24						
Net balance in balance			\$ 8,302,737.94						
Deposit in Transit			4,342.02						
Other Reconciling Items			27.00						
Total Adjusted Bank Balance at October 31, 2023				8,307,106.96					
				-					

Jericho Public Library
Month by Month Budget Performance
2022/2023

	Actual July 2023	Actual August 2023	Actual September 2023	Actual October 2023	Actual November 2023	Actual December 2023	Actual January 2024	Actual February 2024	Actual 2024 March	Actual 2024 April	Actual 2024 May	Actual June 2024	Total July 2023-June 2024 YTD
Revenue													
4100-10 TAX MONEY	0.00	2,693,459.00	0.00	1346729.50									4,040,188.50
4100-11 PILOT MONEY	0.00		0.00	0.00									0.00
4208-20 FINES	493.24	778.56	1555.59	933.56									3,760.95
4240-10 INTEREST	7,441.83	9,003.47	11,902.74	12,065.62									40,413.66
4245-00 COMMISSIONS	384.78	0.00	0.00	136.91									521.69
4250-00 VENDING MACHINE	164.98	108.27	110.03	130.00									513.28
4251-00 COFFEE MACHINE	69.00	429.00	365.00	202.74									1,065.74
4260-00 PRINT MANAGEMENT	115.50	361.00	347.99	477.50									1,301.99
4269-00 LOST/DAMAGED LIB. MAT.	62.99	8.99	0	62.94									134.92
4270-50 GIFTS & DONATIONS	60.00	0.00	0.00	721.50									781.50
4276-00 LIBRARY SYSTEM GRANT	0.00	0.00	0.00	0.00									0.00
4384-10 STATE AID	0.00	4,665.60	0.00	0.00									4,665.60
4384-20 STATE GRANT	0.00	0.00	3884.00	0.00									3,884.00
Total Revenue	8,792.32	2,708,813.89	18,165.35	1,361,460.27	0.00	0.00	0.00	0.00	0.00	0.00	0.00	0.00	4,097,231.83
Expenditures													
5130-02 BANK FEES/SERVICE FEES	441.06	516.37	416.95	434.72									1,809.10
5141-00 PROFESSIONAL/STAFF	80,220.64	117,028.73	77,748.70	81,576.06									356,574.13
5142-00 CLERICAL/STAFF	91,221.69	137,010.24	102,947.32	97,237.60									428,416.85
5142-01 PAGE/STAFF	10,911.90	15,443.05	10,468.99	11,520.25									48,344.19
5142-02 CUSTODIAL/STAFF	15,708.83	23,012.64	15,210.45	17,506.73									71,438.65
5201-00 FURNITURE & FIXTURES	0.00	0.00	0	0									0.00
5203-00 TECH EQUIPMENT	2,463.11	1,240.24	4,669.15	322.69									8,695.19
5203-01 MISC. EQUIPMENT	0.00	0.00	0	717									717.00
5203-02 TECH LEASE/CONTRACTS	0.00	2,396.75	3,681.69	4,962.50									11,040.94
5300-00 PROPERTY IMPROVEMENTS	0.00	0.00	0	0									0.00
5300-01 CAPITAL IMPROVEMENTS	0.00	0.00	3,551.00	0.00									3,551.00
5410-00 BOOKS ADULT	7,852.68	8,075.75	6,471.55	12,887.83									35,287.81
5410-01 BOOKS JUV	3,319.85	3,482.03	2,174.57	3,040.33									12,016.78
5410-02 BOOKS TEEN	120.14	675.70	389.71	1,102.80									2,288.35
5411-00 VIDEOS ADULT	794.45	621.42	557.23	1,019.06									2,992.16
5411-01 VIDEO JUV	58.05	4.89	393.50	13.99									470.43
5411-02 VIDEO TEEN	0.00	0.00	0.00	0.00									0.00
5412-00 RECORDED BOOKS ADULT	126.43	161.96	391.91	127.97									808.27
5412-01 RECORDED BOOKS JUV	166.96	0.00	81.97	92.98									341.91
5412-02 RECORDED BOOKS TEEN	0.00	0.00	0.00	0.00									0.00
5412-A DOWNLOADABLES ADULT & JUV	55,658.04	22,989.68	2,410.50	21,884.89									102,943.11
5412-A DOWNLOADABLES TEEN	779.94	426.65	0.00	12.99									1,219.58
5412B-00 CD-MUSIC ADULT	16.23	46.46	0.00	0.00									62.69
5412B-01 CD-MUSIC JUV	11.24	0.00	0.00	80.66									91.90
5412B-02 CD-MUSIC TEEN	0.00	0.00	0.00	0.00									0.00
5413-00 PERIODICALS ADULT	2,144.69	966.56	2,052.77	8,836.81									14,000.83
5413-01 PERIODICALS JUV	0.00	0.00	0.00	1,169.68									1,169.68
5413-02 PERIODICALS TEEN	0.00	0.00	0.00	153.38									153.38
5415-00 CD ROMS ADULT	0.00	0.00	0.00	0.00									0.00
5415-01 CD ROMS JUV	0.00	0.00	0.00	0.00									0.00
5415-02 CD ROMS TEEN	0.00	0.00	0.00	0.00									0.00
5418-00 PROGRAM ADULT	8,144.00	2,452.00	5,688.96	-258.00									16,026.96
5418-01 MUSEUM PASSES	6,310.00	250.00	1,260.00	2,175.00									9,995.00
5418-02 PROGRAM JUV	6,984.25	2,029.70	118.02	1,770.94									10,902.91
5418-03 PROGRAM TEEN	3,416.16	682.15	36.96	1,958.00									6,093.27
5418-04 COMMUNITY OUTREACH	0.00	313.67	667.87	939.20									1,920.74
5429-00 MISC. EXPENSE	0.00	0.00	0.00	0.00									0.00
5430-00 LIBRARY & OFFICE SUP.	3,510.72	2,213.29	2,394.40	6,725.68									14,844.09
5431-00 TELEPHONE	1,797.45	1,652.14	1,677.65	1,597.82									6,725.06
5432-00 DATA COMMUNICATIONS	2,932.79	2,622.18	2,633.59	2,633.59									10,822.15
5433-00 POSTAGE	213.34	219.32	1,465.02	238.95									2,136.63
5434-00 PRINTING & PUBLICITY	68.60	175.00	2,016.60	606.90									2,867.10
5435-00 TRAVEL	33.79	18.08	39.89	99.82									191.58
5436-00 ILS	0.00	0.00	0.00	0.00									0.00
5436-01 DATABASES	16,054.19	0.00	4,414.56	3,781.11									24,249.86
5437-00 PROFESSIONAL SERVICES	46,984.52	13,083.33	1,813.35	17,243.57									79,124.77
5437-01 LEGAL SERVICES	1,780.80	2,355.00	2,580.00	2,083.20									8,799.00
5437-02 ACCOUNTING SERVICES	0.00	0.00	0.00	0.00									0.00
5438-00 MEMBERSHIP	0.00	306.00	835.00	0.00									1,141.00
5439-00 EQUIP. REPAIR	4,092.15	13,148.85	1,037.75	4,491.50									22,770.25
5439-01 EQUIP. RENTAL	3,108.75	1,079.00	1,442.75	1,606.48									7,236.98
5439-02 EQUIPMENT CONTRACT	5,256.55	524.60	2,893.00	16,742.95									25,417.10
5450-00 GAS & ELECTRIC	5,799.19	22,329.61	10,955.08	0.00									39,083.88
5450-01 WATER	329.55	0.00	0.00	559.70									889.25
5451-00 CUSTODIAL SUPPLIES	2,660.46	5,744.13	189.99	5,148.88									13,743.46
5454-00 INSURANCE	0.00	0.00	34,709.53	0.00									34,709.53
5465-00 SNOW REMOVAL	0.00	0.00	0.00	0.00									0.00
5476-00 GROUNDS UPKEEP	4,995.22	1,258.44	0.00	3,129.22									9,382.88
5482-00 ADVERTISING	2,220.00	265.20	0.00	0.00									2,485.20
5486-00 CONFERENCES	68.49	18.56	106.29	109.14									302.48
9990 CAPITAL PROJECT FUND	0.00	0.00	0.00	0.00									0.00
9010-04 UNEMPLOYMENT INS.	3,528.00	17.64	0.00	0.00									3,545.64
9010-08 RETIREMENT	0.00	0.00	0.00	0.00									0.00
9030-08 SOCIAL SECURITY	14,694.09	21,842.97	15,306.61	15,449.23									67,292.90
9040-08 WORKERS COMP. INS.	0.00	0.00	0.00	0.00									0.00
9055-08 DISABILITY INSURANCE	0.00	0.00	0.00	0.00									0.00
9060-08 HOSPITALIZATION	39,149.71	39,829.72	37,082.21	43,137.77									159,199.41
Total Expenditures	456,148.70	468,529.70	364,983.04	396,671.57	0.00	0.00	0.00	0.00	0.00	0.00	0.00	0.00	1,686,333.01
SUMMARY													
REVENUE	8,792.32	2,708,813.89	18,165.35	1,361,460.27	0.00	0.00	0.00	0.00	0.00	0.00	0.00	0.00	\$4,097,231.83
EXPENDITURES	456,148.70	468,529.70	364,983.04	396,671.57	0.00	0.00	0.00	0.00	0.00	0.00	0.00	0.00	\$1,686,333.01
NET	-447,356.38	2,240,284.19	-346,817.69	964,788.70	0.00	0.00	0.00	0.00	0.00	0.00	0.00	0.00	\$2,410,898.82

ANGELA CINQUEMANI

MUSEUM PASSES- The library has added two new museum passes per patron request- The Jewish Museum and 9/11 Memorial & Museum.

REPRESENTATIVES- We had the pleasure of a visit from Senator Jack Martins, who delivered 125 free COVID tests for the Jericho community. They are available at the Circulation Desk while supplies last. I showed him the work being done to improve our theater with assistance from a SAM grant that had been awarded to us by former Senator James Gaughran. Funding is essential for us to maintain an aging building, and to be able to serve the community now and into the future. Assemblyman Jake Blumencranz is sponsoring Toys for Tots to provide gifts for children in need on Long Island. Legislator Arnie Drucker is sponsoring a coat drive for residents in need. Patrons can donate in our lobby.

LIBRARIES AND THE FUTURE- Mr. Munoz Ospina and myself attended this year's 'Annual Conference on Libraries and the Future: AI in Libraries' which raised a lot of important questions and thoughts about the future of libraries in the presentations about AI (Artificial Intelligence). Speaker Nick Tanzi noted that this is a disruptive technology akin to the creation of the world wide web and that such changes bring a lot of fear, but also there can be opportunity. Presentation topics included concern for intellectual property rights, the impacts on individual privacy, cybersecurity risks, and the potential for AI models to reduce social interaction, increase existing biases and the digital divide. How do libraries respond to these concerns and the changes AI will inevitably bring? How can they take advantage of any potential benefits? We will continue to be informed about this very timely subject and how it may affect future library services.

JERICOH SCHOOL DISTRICT- The library is in receipt of tax and PILOT checks from the Jericho School District (JUFSD). These funds support the library and our services to the community. I attended the October Jericho Wellness Coalition Meeting to hear about the district's student health and wellness initiatives for this year and to support their efforts. They are offering many programs for students including wellness days and activities, and Northwell trainings for students and their families. Many students visit the library after school and we aim to provide library programming and resources to assist them in all areas.

TECHNOLOGY- The library has purchased Pocketalk two-way translation devices (at the Nassau libraries discounted price) for each public service desk. Mr. Munoz Ospina and our Technology team are training Jericho Library staff in the use of this product to aid communication with the public. Each Pocketalk device includes audio translation for 82 languages. Saturn Business Systems replaced old network switches with a new and more efficient Aruba system.

BUILDING & GROUNDS- The inner and outer automatic doors in the lobby were not opening and closing properly. MacKenzie Automatic Doors made the necessary adjustments to get them working again. HVAC unit 6 was not communicating with the computer system. Inter-County Mechanical replaced an RTRM board and got the unit back online.

NASSAU LIBRARY SYSTEM MEMBER LIBRARY SUPPORT- The library pays member library support to the Nassau Library System (NLS) and receives key services which include interlibrary loan/materials delivery, NYS Annual Report support, NYS Construction aid support, continuing education for staff and Trustees (and more). Member Library support is calculated based on 4 factors: Population, Materials Expenditures, Cardholders, and Circulation. Documentation is attached for Board review and vote.

CAPITAL IMPROVEMENTS- The library building is over 30 years old with leaky windows, doors, and items in need of updates. The Board has approved moving forward with necessary building repairs and improvements to be paid for with existing capital funds. We will be receiving reports every two weeks from the construction team and I am directing them to coordinate weekly job meetings for us to discuss progress. Information on the project is being posted to the Jericho Library website at www.jericholibrary.org/workzone. The Jericho community has been notified of the construction via signage, flyers, our web site, phone message, and social media. I have contacted the Jericho School District for their assistance in sending this information to our Jericho families and students. To date: old seating and carpet have been removed from the theater in preparation for electrical work, new carpet, new theater seating, and handrails. Shrubbery at the front of the library has been removed and transplanted in preparation for hardscaping to eliminate leaks. Starting the week of 11/13 the back parking lot will be closed to install safety guardrails. We are excited for the community to enjoy the result of these repairs and improvements when completed. Many thanks to staff members Mr. Munoz Ospina and Mr. Valencia for their valuable assistance during this time.

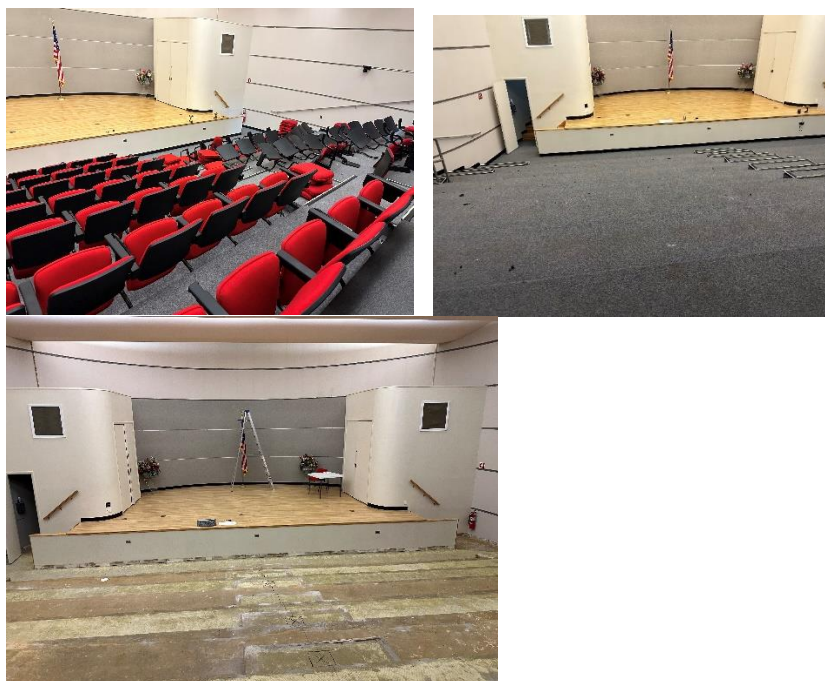

NASSAU’S PUBLIC LIBRARIES EVENT CALENDAR- The Nassau Library System (NLS) recently launched their public-facing ‘Nassau’s Public Libraries Event Calendar’. Libraries are able to manually enter programs into this calendar for patron use. Visit <https://events.nassaulibrary.org>.

EMAIL NEWSLETTER & PROGRAMS- We encourage the Jericho community to take advantage of our wide variety of educational and recreational programs at the library. Please check our monthly calendar for the latest information: <https://www.jericholibrary.org/events/month>

LIBRARY USAGE AND STATISTICS (DIRECT ACCESS) OCTOBER 2023

CHILDREN’S DEPT PROGRAMS- 18
CHILDREN’S DEPT ATTENDEES- 523

TEEN DEPT PROGRAMS- 7
TEEN DEPT ATTENDEES- 108

ADULT DEPT PROGRAMS- 41
ADULT DEPT ATTENDEES- 1268

NEW LIBRARY CARDS- 72

LIBRARY VISITORS- 6563

WIFI SESSIONS- 89,400

WEBSITE USERS- 5621

CIRCULATION CHECKOUTS- 11,326

SOCIAL MEDIA FOLLOWERS:

FACEBOOK- 1002
INSTAGRAM- 1104
TIKTOK- 204
TWITTER (X)- 379
YOUTUBE- 140

HIGHLIGHTS:

We reached 1000 Facebook followers!



TEEN PROGRAMS- Jericho students wrapped gift boxes in preparation for the 'Great Giveback' program and attended a teen-led presentation of 'Shining Light on Dark Skies' which was about the issues of light pollution and what teens can do to help.



FALL FUN DAY- Our 'Fall Fun Day' program was a hit, and our Jericho families gave a tremendous amount of positive feedback regarding the program. Approximately 200 patrons attended this event. Families were having fun playing games and using the Bean Bag Toss. We had face painting and pumpkin decorating. Kudos to our Children's Librarians, our Custodians, and Teen volunteers who helped to make the day a success!



ATTACHMENTS

2024 and 2025 Member Library Support

Request for Approval by Member Library Boards by December 5, 2023

NLS is requesting member library board approval of member library support for calendar years 2024 and 2025. Since 2014, NLS has used a four-factor formula to calculate each library's share that gives equal weight to population, cardholders, materials expenditures, and net circulation. NLS relies on the libraries' Annual Reports to NYS for the data used in the calculations, as well as ILS reports for components of the cardholder and circulation data. NLS has not effected an increase in the total amount of member library support since 2013. With this proposal we seek a modest increase of \$25,000 phased in over two years, which amounts to 1.19% per year. The attached charts fully explicate the following proposal:

- **Two-year deal for 2024 + 2025** so libraries have stable and predictable obligations.
- **\$25,000 increase phased in over two years**, for a total request of \$1,075,000 in 2025.
- **Use of a three-year average for each of the factors in the formula.** In this proposal we have used an average of 2020, 2021, and 2022 data (the most recent annual reports available) for each of the factors in the formula. (The average is not necessary for the population factor, as the chartered population of each library district is static for 10 years.) This prevents single-year anomalies in libraries' circumstances from causing dramatic shifts in their calculations. We began using three-year averages in the calculation of ILS fees and member library support in 2020, based on the recommendation of participating libraries.
- **A two-year implementation of the new amounts for individual libraries.** This means that the impact of any increase is spread over the course of two years, with half of the increase implemented in 2024 and the full increase in 2025. Likewise, half of any reduction would be implemented in 2024 and the full reduction would be realized in 2025. This is what has been done in the past without objections by the libraries.

Member library support of NLS supports services to member libraries that are not mandated by the State, including delivery service. In the past two years NLS has launched important new projects, such as the Techmobile and marketing campaigns like the Nassau Library Tour. Other services supported by this funding are: administration of the OverDrive consortium and database coordinated orders; original cataloging; E-rate assistance; NLS staff-mediated out-of-system interlibrary loans; continuing education and training offered by NLS; NLS email accounts for member libraries and/or their staff; hosting libraries' websites; and website design, enhancement and problem-solving assistance. Following the attached charts is a document

outlining the services withheld from member libraries not in good standing, should they choose not to pay member library support. Currently all member libraries are in good standing.

Voting

Please complete the attached vote form and return it to Gina Staffa via NLS delivery, mail, or email at gstaffa@nassaulibrary.org by December 5, 2023. An affirmative vote by at least 28 member library boards is required for the proposed member library support of NLS to be approved. If this request is approved it is binding on all member libraries.

In the past, NLS' requests for member library support have been approved by an overwhelming supermajority of member libraries. We are sincerely grateful for your support.

If You Have Questions About This Request

A virtual information session will be held Monday, November 6 at 7 p.m. The link to attend is <https://meet.goto.com/595728221>. You may also contact me with any questions at cashby@nassaulibrary.org or by phone at 516-292-8920 x220.



MEMBER LIBRARY BOARD VOTE

NLS' Request for Member Library Support of NLS for 2024 and 2025

Please return the completed form to Gina Staffa (gstaffa@nassaulibrary.org) at NLS by December 5, 2023. Original or scanned forms are acceptable.

The Board of Trustees of the _____ Library voted to
____ approve / ____ disapprove NLS' request for Member Library Support for calendar years 2024
and 2025 at a meeting held on _____, 2023.

The vote was: # For _____ # Against _____ # Abstained _____

Signature of the President of the Board: _____
(or the trustee who presided at the meeting at which the vote was taken)

President's Name: _____
(or the trustee who presided at the meeting at which the vote was taken)

If this request is approved by 28 or more member library boards, the decision will be binding on all member libraries. Member libraries will be billed for the 2024 calendar year support based on their fiscal years.

- Libraries that operate on a calendar year basis will be billed in January 2024;
- Libraries with a June – May fiscal year will be billed in June 2024;
- Libraries with a July – June fiscal year will be billed in July 2024.

<u>Library</u>	<u>Member Library Support Paid in 2023</u>	<u>Proposed for 2025</u>	<u>Total Increase or (Decrease)</u>	<u>1st Half of Increase or Decrease to be Paid in 2024</u>	<u>2nd Half of Increase or Decrease to be Paid in 2025</u>
Baldwin	\$23,253	\$22,267	(\$986)	\$22,760	\$22,267
Bayville	\$4,778	\$4,943	\$165	\$4,861	\$4,943
Bellmore	\$10,830	\$10,719	(\$111)	\$10,775	\$10,719
Bethpage	\$16,161	\$16,500	\$339	\$16,331	\$16,500
Bryant (Roslyn)	\$18,877	\$20,578	\$1,701	\$19,728	\$20,578
East Meadow	\$43,241	\$43,265	\$24	\$43,253	\$43,265
East Rockaway	\$7,887	\$8,071	\$184	\$7,979	\$8,071
East Williston	\$2,043	\$2,101	\$58	\$2,072	\$2,101
Elmont	\$35,300	\$37,078	\$1,778	\$36,189	\$37,078
Farmingdale	\$30,060	\$30,235	\$175	\$30,148	\$30,235
Floral Park	\$10,988	\$11,545	\$557	\$11,267	\$11,545
Franklin Square	\$16,836	\$18,086	\$1,250	\$17,461	\$18,086
Freeport	\$25,473	\$24,448	(\$1,025)	\$24,961	\$24,448
Garden City	\$22,942	\$25,218	\$2,276	\$24,080	\$25,218
Glen Cove	\$16,341	\$16,401	\$60	\$16,371	\$16,401
Gold Coast	\$11,343	\$11,321	(\$22)	\$11,332	\$11,321
Great Neck	\$46,969	\$48,430	\$1,461	\$47,700	\$48,430
Hempstead	\$22,845	\$22,232	(\$613)	\$22,539	\$22,232
Henry Waldinger (Valley Stream)	\$19,292	\$19,360	\$68	\$19,326	\$19,360
Hewlett-Woodmere	\$29,706	\$31,243	\$1,537	\$30,475	\$31,243
Hicksville	\$23,807	\$26,172	\$2,365	\$24,990	\$26,172
Hillside	\$15,858	\$16,001	\$143	\$15,930	\$16,001
Island Park	\$6,932	\$6,982	\$50	\$6,957	\$6,982
Island Trees	\$10,313	\$10,177	(\$136)	\$10,245	\$10,177
Jericho	\$29,078	\$28,724	(\$354)	\$28,901	\$28,724
Lakeview	\$4,271	\$3,818	(\$453)	\$4,045	\$3,818
Levittown	\$41,841	\$40,274	(\$1,567)	\$41,058	\$40,274
Locust Valley	\$5,523	\$5,738	\$215	\$5,631	\$5,738
Long Beach	\$30,074	\$31,029	\$955	\$30,552	\$31,029
Lynbrook	\$13,760	\$14,030	\$270	\$13,895	\$14,030
Malverne	\$5,675	\$5,583	(\$92)	\$5,629	\$5,583
Manhasset	\$16,499	\$18,036	\$1,537	\$17,268	\$18,036
Massapequa	\$38,442	\$36,609	(\$1,833)	\$37,526	\$36,609
Merrick	\$16,286	\$16,467	\$181	\$16,377	\$16,467
Mineola	\$13,004	\$13,125	\$121	\$13,065	\$13,125
North Bellmore	\$16,068	\$18,374	\$2,306	\$17,221	\$18,374
North Merrick	\$13,441	\$13,262	(\$179)	\$13,352	\$13,262
Oceanside	\$29,014	\$30,998	\$1,984	\$30,006	\$30,998
Oyster Bay	\$10,822	\$11,482	\$660	\$11,152	\$11,482
Peninsula	\$27,330	\$27,683	\$353	\$27,507	\$27,683
Plainedge	\$13,531	\$13,414	(\$117)	\$13,473	\$13,414
Plainview	\$30,268	\$31,615	\$1,347	\$30,942	\$31,615
Port Washington	\$33,990	\$36,657	\$2,667	\$35,324	\$36,657

<u>Library</u>	<u>Member Library Support Paid in 2023</u>	<u>Proposed for 2025</u>	<u>Total Increase or (Decrease)</u>	<u>1st Half of Increase or Decrease to be Paid in 2024</u>	<u>2nd Half of Increase or Decrease to be Paid in 2025</u>
Rockville Centre	\$20,905	\$22,003	\$1,098	\$21,454	\$22,003
Roosevelt	\$11,288	\$11,689	\$401	\$11,489	\$11,689
Sea Cliff	\$4,104	\$4,282	\$178	\$4,193	\$4,282
Seaford	\$12,306	\$12,481	\$175	\$12,394	\$12,481
Shelter Rock	\$21,738	\$22,813	\$1,075	\$22,276	\$22,813
Syosset	\$37,149	\$39,337	\$2,188	\$38,243	\$39,337
Uniondale	\$19,757	\$19,832	\$75	\$19,795	\$19,832
Wantagh	\$16,087	\$16,105	\$18	\$16,096	\$16,105
West Hempstead	\$19,725	\$20,459	\$734	\$20,092	\$20,459
Westbury	\$21,167	\$20,576	(\$591)	\$20,872	\$20,576
Williston Park	\$4,785	\$5,132	\$347	\$4,959	\$5,132

The following pages show how the dollar amounts were calculated for each of the 4 factors.

Library	Factor 1 Population Portion of Support ⁽¹⁾	Factor 2 Materials Expenditures Portion of Support ⁽²⁾	Factor 3 Cardholders Portion of Support ⁽³⁾	Factor 4 Net Circulation Portion of Support ⁽⁴⁾	TOTAL Member Library Support ⁽⁵⁾
Baldwin	\$6,844	\$4,503	\$6,318	\$4,602	\$22,267
Bayville	\$1,342	\$915	\$1,216	\$1,470	\$4,943
Bellmore	\$2,523	\$2,913	\$2,657	\$2,626	\$10,719
Bethpage	\$3,887	\$4,266	\$4,576	\$3,771	\$16,500
Bryant (Roslyn)	\$3,619	\$6,314	\$4,095	\$6,550	\$20,578
East Meadow	\$10,408	\$15,328	\$9,258	\$8,271	\$43,265
East Rockaway	\$2,021	\$1,447	\$2,129	\$2,474	\$8,071
East Williston	\$526	\$407	\$489	\$679	\$2,101
Elmont	\$10,515	\$8,918	\$11,544	\$6,101	\$37,078
Farmingdale	\$8,196	\$6,104	\$9,430	\$6,505	\$30,235
Floral Park	\$3,217	\$2,302	\$3,222	\$2,804	\$11,545
Franklin Square	\$5,153	\$4,170	\$3,531	\$5,232	\$18,086
Freeport	\$8,249	\$5,947	\$7,486	\$2,766	\$24,448
Garden City	\$4,630	\$7,725	\$5,364	\$7,499	\$25,218
Glen Cove	\$5,643	\$3,940	\$3,419	\$3,399	\$16,401
Gold Coast	\$2,303	\$4,142	\$2,424	\$2,452	\$11,321
Great Neck	\$9,585	\$12,822	\$12,391	\$13,632	\$48,430
Hempstead	\$11,771	\$2,350	\$6,580	\$1,531	\$22,232
Henry Waldinger (VS)	\$8,084	\$3,704	\$4,774	\$2,798	\$19,360
Hewlett	\$4,409	\$12,178	\$4,845	\$9,811	\$31,243
Hicksville	\$8,323	\$5,209	\$7,723	\$4,917	\$26,172
Hillside	\$4,751	\$2,943	\$4,226	\$4,081	\$16,001
Island Park	\$1,781	\$2,297	\$1,721	\$1,183	\$6,982
Island Trees	\$3,072	\$1,704	\$3,073	\$2,328	\$10,177
Jericho	\$3,473	\$10,272	\$4,529	\$10,450	\$28,724
Lakeview	\$1,157	\$1,279	\$1,153	\$229	\$3,818
Levittown	\$9,220	\$13,208	\$9,426	\$8,420	\$40,274
Locust Valley	\$1,371	\$1,946	\$1,154	\$1,267	\$5,738
Long Beach	\$8,086	\$6,170	\$9,905	\$6,868	\$31,029
Lynbrook	\$4,066	\$2,858	\$3,726	\$3,380	\$14,030
Malverne	\$1,703	\$826	\$1,388	\$1,666	\$5,583
Manhasset	\$3,273	\$6,246	\$3,419	\$5,098	\$18,036
Massapequa	\$9,295	\$10,081	\$9,639	\$7,594	\$36,609
Merrick	\$3,598	\$4,357	\$3,889	\$4,623	\$16,467
Mineola	\$4,138	\$3,240	\$2,706	\$3,041	\$13,125
North Bellmore	\$5,317	\$3,876	\$4,625	\$4,556	\$18,374
North Merrick	\$2,727	\$4,601	\$2,694	\$3,240	\$13,262
Oceanside	\$7,452	\$5,040	\$8,030	\$10,476	\$30,998
Oyster Bay	\$2,709	\$3,587	\$2,389	\$2,797	\$11,482
Peninsula	\$7,781	\$3,459	\$5,293	\$11,150	\$27,683
Plainedge	\$3,818	\$3,844	\$3,519	\$2,233	\$13,414
Plainview	\$6,050	\$6,722	\$7,652	\$11,191	\$31,615
Port Washington	\$6,453	\$9,901	\$9,664	\$10,639	\$36,657
Rockville Centre	\$4,797	\$5,249	\$4,828	\$7,129	\$22,003
Roosevelt	\$3,894	\$4,546	\$2,954	\$295	\$11,689
Sea Cliff	\$1,007	\$997	\$1,033	\$1,245	\$4,282
Seaford	\$3,200	\$3,538	\$3,014	\$2,729	\$12,481
Shelter Rock	\$5,556	\$4,194	\$4,755	\$8,308	\$22,813
Syosset	\$7,044	\$7,665	\$10,105	\$14,523	\$39,337
Uniondale	\$6,679	\$4,022	\$7,624	\$1,507	\$19,832
Wantagh	\$3,515	\$4,777	\$3,623	\$4,190	\$16,105
West Hempstead	\$3,628	\$5,783	\$3,672	\$7,376	\$20,459
Westbury	\$5,381	\$3,112	\$8,550	\$3,533	\$20,576
Williston Park	\$1,510	\$806	\$1,301	\$1,515	\$5,132
Total	\$268,750	\$268,750	\$268,750	\$268,750	\$1,075,000

Notes:

¹ 2020 Population Chartered to Serve as per DLD.

² Materials Expenditures 3-year average from 2020, 2021, 2022 Member Library Reports to State.

³ Resident & Library Fund District Cardholders 3-year average. Resident cardholders from 2020, 2021, 2022 Reports to State. LFD cardholders from 2020, 2021, 2022 ILS Services reports.

⁴ Net circulation = total circ less items loaned via direct access to the cardholders of other member libraries and less items lent via ILL (i.e. items sent to other libraries to fill the holds/requests of those libraries' cardholders). Source of total circ and items lent via ILL (interlibrary loan) from Member Library Reports to the State. Source of items loaned via direct access = ILS Services statistical reports and statistics from the three non-ILS Services libraries. 3-year average from 2020, 2021, 2022.

	Alphabetical by Library	Population Chartered to Serve	% of Total Population	Factor 1 Portion of Support
1	Baldwin	34,404	2.54674%	\$6,844
2	Bayville	6,748	0.49952%	\$1,342
3	Bellmore	12,682	0.93878%	\$2,523
4	Bethpage	19,537	1.44622%	\$3,887
5	Bryant (Roslyn)	18,190	1.34651%	\$3,619
6	East Meadow	52,315	3.87259%	\$10,408
7	East Rockaway	10,159	0.75202%	\$2,021
8	East Williston	2,645	0.19579%	\$526
9	Elmont	52,853	3.91242%	\$10,515
10	Farmingdale	41,196	3.04952%	\$8,196
11	Floral Park	16,172	1.19713%	\$3,217
12	Franklin Square	25,901	1.91731%	\$5,153
13	Freeport	41,463	3.06928%	\$8,249
14	Garden City	23,272	1.72270%	\$4,630
15	Glen Cove	28,365	2.09971%	\$5,643
16	Gold Coast	11,574	0.85676%	\$2,303
17	Great Neck	48,178	3.56636%	\$9,585
18	Hempstead	59,169	4.37996%	\$11,771
19	Henry Waldinger (VS)	40,634	3.00791%	\$8,084
20	Hewlett	22,161	1.64046%	\$4,409
21	Hicksville	41,837	3.09697%	\$8,323
22	Hillside	23,880	1.76771%	\$4,751
23	Island Park	8,954	0.66282%	\$1,781
24	Island Trees	15,444	1.14324%	\$3,072
25	Jericho	17,456	1.29217%	\$3,473
26	Lakeview	5,817	0.43060%	\$1,157
27	Levittown	46,344	3.43059%	\$9,220
28	Locust Valley	6,894	0.51033%	\$1,371
29	Long Beach	40,647	3.00888%	\$8,086
30	Lynbrook	20,438	1.51291%	\$4,066
31	Malverne	8,560	0.63365%	\$1,703
32	Manhasset	16,453	1.21793%	\$3,273
33	Massapequa	46,724	3.45872%	\$9,295
34	Merrick	18,085	1.33873%	\$3,598
35	Mineola	20,800	1.53971%	\$4,138
36	North Bellmore	26,724	1.97823%	\$5,317
37	North Merrick	13,707	1.01465%	\$2,727
38	Oceanside	37,459	2.77289%	\$7,452
39	Oyster Bay	13,619	1.00814%	\$2,709
40	Peninsula	39,114	2.89540%	\$7,781
41	Plainedge	19,190	1.42053%	\$3,818
42	Plainview	30,413	2.25131%	\$6,050
43	Port Washington	32,438	2.40121%	\$6,453
44	Rockville Centre	24,114	1.78503%	\$4,797
45	Roosevelt	19,574	1.44896%	\$3,894
46	Sea Cliff	5,062	0.37471%	\$1,007
47	Seaford	16,086	1.19076%	\$3,200
48	Shelter Rock	27,928	2.06736%	\$5,556
49	Syosset	35,408	2.62106%	\$7,044
50	Uniondale	33,571	2.48508%	\$6,679
51	Wantagh	17,667	1.30779%	\$3,515
52	West Hempstead	18,237	1.34999%	\$3,628
53	Westbury	27,050	2.00236%	\$5,381
54	Williston Park	7,591	0.56192%	\$1,510
	Totals	1,350,903	100%	\$268,750

		Descending by Factor 1 Population
1	Hempstead	59,169
2	Elmont	52,853
3	East Meadow	52,315
4	Great Neck	48,178
5	Massapequa	46,724
6	Levittown	46,344
7	Hicksville	41,837
8	Freeport	41,463
9	Farmingdale	41,196
10	Long Beach	40,647
11	Henry Waldinger (VS)	40,634
12	Peninsula	39,114
13	Oceanside	37,459
14	Syosset	35,408
15	Baldwin	34,404
16	Uniondale	33,571
17	Port Washington	32,438
18	Plainview	30,413
19	Glen Cove	28,365
20	Shelter Rock	27,928
21	Westbury	27,050
22	North Bellmore	26,724
23	Franklin Square	25,901
24	Rockville Centre	24,114
25	Hillside	23,880
26	Garden City	23,272
27	Hewlett	22,161
28	Mineola	20,800
29	Lynbrook	20,438
30	Roosevelt	19,574
31	Bethpage	19,537
32	Plainedge	19,190
33	West Hempstead	18,237
34	Bryant (Roslyn)	18,190
35	Merrick	18,085
36	Wantagh	17,667
37	Jericho	17,456
38	Manhasset	16,453
39	Floral Park	16,172
40	Seaford	16,086
41	Island Trees	15,444
42	North Merrick	13,707
43	Oyster Bay	13,619
44	Bellmore	12,682
45	Gold Coast	11,574
46	East Rockaway	10,159
47	Island Park	8,954
48	Malverne	8,560
49	Williston Park	7,591
50	Locust Valley	6,894
51	Bayville	6,748
52	Lakeview	5,817
53	Sea Cliff	5,062
54	East Williston	2,645

Total dollar amount attributed to each of the four factors is 1/4 (\$268,750) of the total amount of member support requested (\$1,075,000).

	Alphabetical by Library	Average 2020, 2021, 2022 Materials Expenditures	% of Total Materials Expenditure	Factor 2 Portion of Support
1	Baldwin	\$200,497	1.675%	\$4,503
2	Bayville	\$40,747	0.340%	\$915
3	Bellmore	\$129,730	1.084%	\$2,913
4	Bethpage	\$189,981	1.588%	\$4,266
5	Bryant (Roslyn)	\$281,141	2.349%	\$6,314
6	East Meadow	\$682,528	5.703%	\$15,328
7	East Rockaway	\$64,424	0.538%	\$1,447
8	East Williston	\$18,115	0.151%	\$407
9	Elmont	\$397,111	3.318%	\$8,918
10	Farmingdale	\$271,808	2.271%	\$6,104
11	Floral Park	\$102,494	0.856%	\$2,302
12	Franklin Square	\$185,688	1.552%	\$4,170
13	Freeport	\$264,826	2.213%	\$5,947
14	Garden City	\$343,998	2.875%	\$7,725
15	Glen Cove	\$175,438	1.466%	\$3,940
16	Gold Coast	\$184,454	1.541%	\$4,142
17	Great Neck	\$570,965	4.771%	\$12,822
18	Hempstead	\$104,640	0.874%	\$2,350
19	Henry Waldinger (VS)	\$164,923	1.378%	\$3,704
20	Hewlett	\$542,263	4.531%	\$12,178
21	Hicksville	\$231,952	1.938%	\$5,209
22	Hillside	\$131,069	1.095%	\$2,943
23	Island Park	\$102,301	0.855%	\$2,297
24	Island Trees	\$75,865	0.634%	\$1,704
25	Jericho	\$457,418	3.822%	\$10,272
26	Lakeview	\$56,940	0.476%	\$1,279
27	Levittown	\$588,126	4.914%	\$13,208
28	Locust Valley	\$86,634	0.724%	\$1,946
29	Long Beach	\$274,727	2.296%	\$6,170
30	Lynbrook	\$127,273	1.064%	\$2,858
31	Malverne	\$36,796	0.307%	\$826
32	Manhasset	\$278,143	2.324%	\$6,246
33	Massapequa	\$448,904	3.751%	\$10,081
34	Merrick	\$194,008	1.621%	\$4,357
35	Mineola	\$144,291	1.206%	\$3,240
36	North Bellmore	\$172,607	1.442%	\$3,876
37	North Merrick	\$204,896	1.712%	\$4,601
38	Oceanside	\$224,405	1.875%	\$5,040
39	Oyster Bay	\$159,721	1.335%	\$3,587
40	Peninsula	\$154,037	1.287%	\$3,459
41	Plainedge	\$171,167	1.430%	\$3,844
42	Plainview	\$299,334	2.501%	\$6,722
43	Port Washington	\$440,857	3.684%	\$9,901
44	Rockville Centre	\$233,737	1.953%	\$5,249
45	Roosevelt	\$202,405	1.691%	\$4,546
46	Sea Cliff	\$44,411	0.371%	\$997
47	Seaford	\$157,524	1.316%	\$3,538
48	Shelter Rock	\$186,761	1.561%	\$4,194
49	Syosset	\$341,326	2.852%	\$7,665
50	Uniondale	\$179,096	1.497%	\$4,022
51	Wantagh	\$212,694	1.777%	\$4,777
52	West Hempstead	\$257,520	2.152%	\$5,783
53	Westbury	\$138,592	1.158%	\$3,112
54	Williston Park	\$35,884	0.300%	\$806
	Totals	\$11,967,190	100%	\$268,750

	Library	Descending by Factor 2 Materials Expenditures
1	East Meadow	\$682,528
2	Levittown	\$588,126
3	Great Neck	\$570,965
4	Hewlett	\$542,263
5	Jericho	\$457,418
6	Massapequa	\$448,904
7	Port Washington	\$440,857
8	Elmont	\$397,111
9	Garden City	\$343,998
10	Syosset	\$341,326
11	Plainview	\$299,334
12	Bryant (Roslyn)	\$281,141
13	Manhasset	\$278,143
14	Long Beach	\$274,727
15	Farmingdale	\$271,808
16	Freeport	\$264,826
17	West Hempstead	\$257,520
18	Rockville Centre	\$233,737
19	Hicksville	\$231,952
20	Oceanside	\$224,405
21	Wantagh	\$212,694
22	North Merrick	\$204,896
23	Roosevelt	\$202,405
24	Baldwin	\$200,497
25	Merrick	\$194,008
26	Bethpage	\$189,981
27	Shelter Rock	\$186,761
28	Franklin Square	\$185,688
29	Gold Coast	\$184,454
30	Uniondale	\$179,096
31	Glen Cove	\$175,438
32	North Bellmore	\$172,607
33	Plainedge	\$171,167
34	Henry Waldinger (VS)	\$164,923
35	Oyster Bay	\$159,721
36	Seaford	\$157,524
37	Peninsula	\$154,037
38	Mineola	\$144,291
39	Westbury	\$138,592
40	Hillside	\$131,069
41	Bellmore	\$129,730
42	Lynbrook	\$127,273
43	Hempstead	\$104,640
44	Floral Park	\$102,494
45	Island Park	\$102,301
46	Locust Valley	\$86,634
47	Island Trees	\$75,865
48	East Rockaway	\$64,424
49	Lakeview	\$56,940
50	Sea Cliff	\$44,411
51	Bayville	\$40,747
52	Malverne	\$36,796
53	Williston Park	\$35,884
54	East Williston	\$18,115

Total dollar amount attributed to each of the four factors is 1/4 (\$268,750) of the total amount of member support requested (\$1,075,000).

	Alphabetical by Library	Average 2020, 2021, 2022 Resident and LFD Cardholders	% of Total Resident and LFD Cardholders	Factor 3 Portion of Support
1	Baldwin	16,030	2.35109%	\$6,318
2	Bayville	3,085	0.45242%	\$1,216
3	Bellmore	6,740	0.98859%	\$2,657
4	Bethpage	11,610	1.70277%	\$4,576
5	Bryant (Roslyn)	10,389	1.52369%	\$4,095
6	East Meadow	23,487	3.44479%	\$9,258
7	East Rockaway	5,400	0.79206%	\$2,129
8	East Williston	1,241	0.18206%	\$489
9	Elmont	29,287	4.29547%	\$11,544
10	Farmingdale	23,924	3.50894%	\$9,430
11	Floral Park	8,173	1.19877%	\$3,222
12	Franklin Square	8,958	1.31380%	\$3,531
13	Freeport	18,991	2.78542%	\$7,486
14	Garden City	13,608	1.99581%	\$5,364
15	Glen Cove	8,673	1.27210%	\$3,419
16	Gold Coast	6,151	0.90211%	\$2,424
17	Great Neck	31,436	4.61066%	\$12,391
18	Hempstead	16,694	2.44843%	\$6,580
19	Henry Walinger (VS)	12,112	1.77644%	\$4,774
20	Hewlett	12,291	1.80265%	\$4,845
21	Hicksville	19,594	2.87386%	\$7,723
22	Hillside	10,721	1.57248%	\$4,226
23	Island Park	4,365	0.64026%	\$1,721
24	Island Trees	7,796	1.14342%	\$3,073
25	Jericho	11,489	1.68512%	\$4,529
26	Lakeview	2,925	0.42905%	\$1,153
27	Levittown	23,913	3.50723%	\$9,426
28	Locust Valley	2,929	0.42954%	\$1,154
29	Long Beach	25,129	3.68562%	\$9,905
30	Lynbrook	9,453	1.38650%	\$3,726
31	Malverne	3,521	0.51647%	\$1,388
32	Manhasset	8,675	1.27230%	\$3,419
33	Massapequa	24,453	3.58652%	\$9,639
34	Merrick	9,865	1.44693%	\$3,889
35	Mineola	6,864	1.00673%	\$2,706
36	North Bellmore	11,735	1.72110%	\$4,625
37	North Merrick	6,834	1.00228%	\$2,694
38	Oceanside	20,372	2.98792%	\$8,030
39	Oyster Bay	6,060	0.88881%	\$2,389
40	Peninsula	13,430	1.96970%	\$5,293
41	Plainedge	8,927	1.30926%	\$3,519
42	Plainview	19,413	2.84732%	\$7,652
43	Port Washington	24,519	3.59611%	\$9,664
44	Rockville Centre	12,248	1.79644%	\$4,828
45	Roosevelt	7,495	1.09933%	\$2,954
46	Sea Cliff	2,621	0.38447%	\$1,033
47	Seaford	7,647	1.12152%	\$3,014
48	Shelter Rock	12,063	1.76926%	\$4,755
49	Syosset	25,636	3.75994%	\$10,105
50	Uniondale	19,341	2.83676%	\$7,624
51	Wantagh	9,191	1.34808%	\$3,623
52	West Hempstead	9,315	1.36621%	\$3,672
53	Westbury	21,690	3.18128%	\$8,550
54	Williston Park	3,301	0.48410%	\$1,301
Total		681,811	100%	\$268,750

	Library	Descending by Factor 3 Resident and LFD Cardholders
1	Great Neck	31,436
2	Elmont	29,287
3	Syosset	25,636
4	Long Beach	25,129
5	Port Washington	24,519
6	Massapequa	24,453
7	Farmingdale	23,924
8	Levittown	23,913
9	East Meadow	23,487
10	Westbury	21,690
11	Oceanside	20,372
12	Hicksville	19,594
13	Plainview	19,413
14	Uniondale	19,341
15	Freeport	18,991
16	Hempstead	16,694
17	Baldwin	16,030
18	Garden City	13,608
19	Peninsula	13,430
20	Hewlett	12,291
21	Rockville Centre	12,248
22	Henry Walinger (VS)	12,112
23	Shelter Rock	12,063
24	North Bellmore	11,735
25	Bethpage	11,610
26	Jericho	11,489
27	Hillside	10,721
28	Bryant (Roslyn)	10,389
29	Merrick	9,865
30	Lynbrook	9,453
31	West Hempstead	9,315
32	Wantagh	9,191
33	Franklin Square	8,958
34	Plainedge	8,927
35	Manhasset	8,675
36	Glen Cove	8,673
37	Floral Park	8,173
38	Island Trees	7,796
39	Seaford	7,647
40	Roosevelt	7,495
41	Mineola	6,864
42	North Merrick	6,834
43	Bellmore	6,740
44	Gold Coast	6,151
45	Oyster Bay	6,060
46	East Rockaway	5,400
47	Island Park	4,365
48	Malverne	3,521
49	Williston Park	3,301
50	Bayville	3,085
51	Locust Valley	2,929
52	Lakeview	2,925
53	Sea Cliff	2,621
54	East Williston	1,241

Total dollar amount attributed to each of the four factors is 1/4 (\$268,750) of the total amount of member support requested (\$1,075,000).

	Alphabetical by Library	Average 2020, 2021, 2022 Net Circulation	% of Total Net Circ	Factor 4 Portion of Support
1	Baldwin	101,920	1.71234%	\$4,602
2	Bayville	32,560	0.54704%	\$1,470
3	Bellmore	58,168	0.97727%	\$2,626
4	Bethpage	83,526	1.40331%	\$3,771
5	Bryant (Roslyn)	145,062	2.43717%	\$6,550
6	East Meadow	183,178	3.07756%	\$8,271
7	East Rockaway	54,792	0.92056%	\$2,474
8	East Williston	15,035	0.25260%	\$679
9	Elmont	135,118	2.27010%	\$6,101
10	Farmingdale	144,072	2.42053%	\$6,505
11	Floral Park	62,098	1.04330%	\$2,804
12	Franklin Square	115,871	1.94674%	\$5,232
13	Freeport	61,253	1.02910%	\$2,766
14	Garden City	166,092	2.79049%	\$7,499
15	Glen Cove	75,273	1.26466%	\$3,399
16	Gold Coast	54,304	0.91236%	\$2,452
17	Great Neck	301,920	5.07252%	\$13,632
18	Hempstead	33,898	0.56952%	\$1,531
19	Henry Walinger (VS)	61,974	1.04122%	\$2,798
20	Hewlett	217,292	3.65070%	\$9,811
21	Hicksville	108,905	1.82970%	\$4,917
22	Hillside	90,374	1.51837%	\$4,081
23	Island Park	26,203	0.44024%	\$1,183
24	Island Trees	51,550	0.86608%	\$2,328
25	Jericho	231,432	3.88827%	\$10,450
26	Lakeview	5,080	0.08535%	\$229
27	Levittown	186,474	3.13293%	\$8,420
28	Locust Valley	28,061	0.47144%	\$1,267
29	Long Beach	152,115	2.55566%	\$6,868
30	Lynbrook	74,864	1.25778%	\$3,380
31	Malverne	36,904	0.62002%	\$1,666
32	Manhasset	112,900	1.89683%	\$5,098
33	Massapequa	168,191	2.82576%	\$7,594
34	Merrick	102,392	1.72028%	\$4,623
35	Mineola	67,350	1.13155%	\$3,041
36	North Bellmore	100,895	1.69513%	\$4,556
37	North Merrick	71,754	1.20554%	\$3,240
38	Oceanside	232,010	3.89797%	\$10,476
39	Oyster Bay	61,943	1.04070%	\$2,797
40	Peninsula	246,942	4.14884%	\$11,150
41	Plainedge	49,453	0.83085%	\$2,233
42	Plainview	247,840	4.16394%	\$11,191
43	Port Washington	235,617	3.95858%	\$10,639
44	Rockville Centre	157,887	2.65264%	\$7,129
45	Roosevelt	6,533	0.10976%	\$295
46	Sea Cliff	27,564	0.46311%	\$1,245
47	Seaford	60,444	1.01551%	\$2,729
48	Shelter Rock	184,007	3.09148%	\$8,308
49	Syosset	321,650	5.40401%	\$14,523
50	Uniondale	33,379	0.56080%	\$1,507
51	Wantagh	92,798	1.55909%	\$4,190
52	West Hempstead	163,363	2.74464%	\$7,376
53	Westbury	78,240	1.31450%	\$3,533
54	Williston Park	33,543	0.56356%	\$1,515
Totals		5,952,066	100%	\$268,750

	Library	Descending by Factor 4 Net Circulation
1	Syosset	321,650
2	Great Neck	301,920
3	Plainview	247,840
4	Peninsula	246,942
5	Port Washington	235,617
6	Oceanside	232,010
7	Jericho	231,432
8	Hewlett	217,292
9	Levittown	186,474
10	Shelter Rock	184,007
11	East Meadow	183,178
12	Massapequa	168,191
13	Garden City	166,092
14	West Hempstead	163,363
15	Rockville Centre	157,887
16	Long Beach	152,115
17	Bryant (Roslyn)	145,062
18	Farmingdale	144,072
19	Elmont	135,118
20	Franklin Square	115,871
21	Manhasset	112,900
22	Hicksville	108,905
23	Merrick	102,392
24	Baldwin	101,920
25	North Bellmore	100,895
26	Wantagh	92,798
27	Hillside	90,374
28	Bethpage	83,526
29	Westbury	78,240
30	Glen Cove	75,273
31	Lynbrook	74,864
32	North Merrick	71,754
33	Mineola	67,350
34	Floral Park	62,098
35	Henry Walinger (VS)	61,974
36	Oyster Bay	61,943
37	Freeport	61,253
38	Seaford	60,444
39	Bellmore	58,168
40	East Rockaway	54,792
41	Gold Coast	54,304
42	Island Trees	51,550
43	Plainedge	49,453
44	Malverne	36,904
45	Hempstead	33,898
46	Williston Park	33,543
47	Uniondale	33,379
48	Bayville	32,560
49	Locust Valley	28,061
50	Sea Cliff	27,564
51	Island Park	26,203
52	East Williston	15,035
53	Roosevelt	6,533
54	Lakeview	5,080

Total dollar amount attributed to each of the four factors is 1/4 (\$268,750) of the total amount of member support requested (\$1,075,000)

The following pages show three years of data and the average for the Materials Expenditures, Cardholders, and Net Circulation factors.

Library	2020 Factor 2 Materials Expenditures	2021 Factor 2 Materials Expenditures	2022 Factor 2 Materials Expenditures	3-Year Average Factor 2
Baldwin	\$200,114	\$192,822	\$208,556	\$200,497
Bayville	\$32,966	\$41,302	\$47,974	\$40,747
Bellmore	\$114,936	\$141,515	\$132,739	\$129,730
Bethpage	\$182,335	\$181,648	\$205,960	\$189,981
Bryant (Roslyn)	\$276,392	\$289,519	\$277,513	\$281,141
East Meadow	\$642,735	\$700,941	\$703,908	\$682,528
East Rockaway	\$67,364	\$62,801	\$63,106	\$64,424
East Williston	\$17,276	\$15,369	\$21,700	\$18,115
Elmont	\$365,448	\$421,493	\$404,392	\$397,111
Farmingdale	\$270,796	\$285,917	\$258,710	\$271,808
Floral Park	\$82,999	\$113,286	\$111,197	\$102,494
Franklin Square	\$187,767	\$193,592	\$175,706	\$185,688
Freeport	\$230,691	\$278,391	\$285,397	\$264,826
Garden City	\$376,452	\$273,389	\$382,153	\$343,998
Glen Cove	\$167,651	\$170,314	\$188,349	\$175,438
Gold Coast	\$191,138	\$169,737	\$192,488	\$184,454
Great Neck	\$609,480	\$536,633	\$566,781	\$570,965
Hempstead	\$75,357	\$106,773	\$131,789	\$104,640
Henry Waldringer (VS)	\$155,588	\$178,503	\$160,679	\$164,923
Hewlett	\$522,044	\$556,486	\$548,260	\$542,263
Hicksville	\$238,593	\$231,654	\$225,608	\$231,952
Hillside	\$119,231	\$114,956	\$159,020	\$131,069
Island Park	\$99,759	\$105,870	\$101,275	\$102,301
Island Trees	\$72,442	\$66,470	\$88,684	\$75,865
Jericho	\$445,861	\$446,821	\$479,571	\$457,418
Lakeview	\$42,844	\$64,608	\$63,367	\$56,940
Levittown	\$600,595	\$533,387	\$630,395	\$588,126
Locust Valley	\$81,485	\$92,989	\$85,427	\$86,634
Long Beach	\$340,332	\$242,061	\$241,789	\$274,727
Lynbrook	\$128,649	\$126,023	\$127,148	\$127,273
Malverne	\$39,011	\$37,500	\$33,877	\$36,796
Manhasset	\$262,070	\$306,961	\$265,397	\$278,143
Massapequa	\$473,890	\$422,885	\$449,936	\$448,904
Merrick	\$166,452	\$192,835	\$222,738	\$194,008
Mineola	\$143,057	\$142,239	\$147,577	\$144,291
North Bellmore	\$159,188	\$199,120	\$159,513	\$172,607
North Merrick	\$210,004	\$210,617	\$194,066	\$204,896
Oceanside	\$243,644	\$220,645	\$208,927	\$224,405
Oyster Bay	\$147,641	\$170,718	\$160,803	\$159,721
Peninsula	\$151,949	\$156,276	\$153,886	\$154,037
Plainedge	\$165,700	\$174,484	\$173,316	\$171,167
Plainview	\$295,841	\$299,674	\$302,486	\$299,334
Port Washington	\$421,649	\$415,855	\$485,066	\$440,857
Rockville Centre	\$217,918	\$245,196	\$238,096	\$233,737
Roosevelt	\$154,643	\$231,345	\$221,226	\$202,405
Sea Cliff	\$47,357	\$42,942	\$42,934	\$44,411
Seaford	\$162,953	\$154,164	\$155,455	\$157,524
Shelter Rock	\$174,370	\$182,950	\$202,962	\$186,761
Syosset	\$350,225	\$330,284	\$343,470	\$341,326
Uniondale	\$155,361	\$186,836	\$195,090	\$179,096
Wantagh	\$222,753	\$231,849	\$183,479	\$212,694
West Hempstead	\$265,594	\$270,784	\$236,183	\$257,520
Westbury	\$138,022	\$148,804	\$128,951	\$138,592
Williston Park	\$35,334	\$35,169	\$37,148	\$35,884
Total	\$11,743,946	\$11,945,402	\$12,212,223	\$11,967,190

Library	2020 Factor 3 Cardholders	2021 Factor 3 Cardholders	2023 Factor 3 Cardholders	3-Year Average Factor 3
Baldwin	16,358	16,453	15,279	16,030
Bayville	2,887	3,056	3,311	3,085
Bellmore	6,500	6,491	7,230	6,740
Bethpage	10,894	11,458	12,477	11,610
Bryant (Roslyn)	9,750	10,312	11,104	10,389
East Meadow	22,461	22,929	25,071	23,487
East Rockaway	5,085	5,323	5,793	5,400
East Williston	1,198	1,233	1,293	1,241
Elmont	28,667	28,683	30,511	29,287
Farmingdale	23,134	23,457	25,182	23,924
Floral Park	7,881	8,032	8,607	8,173
Franklin Square	8,765	9,338	8,770	8,958
Freeport	19,194	18,660	19,120	18,991
Garden City	12,853	13,452	14,518	13,608
Glen Cove	8,435	8,272	9,313	8,673
Gold Coast	5,797	6,077	6,578	6,151
Great Neck	30,836	30,735	32,737	31,436
Hempstead	16,980	16,053	17,048	16,694
Henry Waldinger (VS)	11,923	11,969	12,444	12,112
Hewlett	11,550	12,005	13,317	12,291
Hicksville	15,520	21,675	21,588	19,594
Hillside	10,138	10,486	11,540	10,721
Island Park	4,245	4,197	4,654	4,365
Island Trees	7,512	7,544	8,332	7,796
Jericho	11,643	9,305	13,520	11,489
Lakeview	2,843	2,943	2,990	2,925
Levittown	22,651	23,583	25,504	23,913
Locust Valley	2,859	2,917	3,010	2,929
Long Beach	24,008	24,986	26,393	25,129
Lynbrook	8,929	9,372	10,059	9,453
Malverne	3,466	3,354	3,744	3,521
Manhasset	8,248	8,420	9,356	8,675
Massapequa	24,060	23,898	25,402	24,453
Merrick	9,667	9,601	10,328	9,865
Mineola	7,148	6,656	6,788	6,864
North Bellmore	11,140	11,409	12,655	11,735
North Merrick	6,742	6,694	7,065	6,834
Oceanside	19,522	20,197	21,397	20,372
Oyster Bay	5,794	6,045	6,341	6,060
Peninsula	13,467	14,027	12,795	13,430
Plainedge	8,841	8,906	9,033	8,927
Plainview	18,363	18,923	20,954	19,413
Port Washington	23,320	24,238	25,998	24,519
Rockville Centre	11,881	11,814	13,050	12,248
Roosevelt	7,036	7,377	8,073	7,495
Sea Cliff	2,514	2,540	2,810	2,621
Seaford	7,373	7,445	8,122	7,647
Shelter Rock	12,196	12,799	11,194	12,063
Syosset	25,421	25,376	26,110	25,636
Uniondale	18,044	18,578	21,402	19,341
Wantagh	8,939	8,958	9,677	9,191
West Hempstead	9,652	8,721	9,572	9,315
Westbury	21,007	20,995	23,069	21,690
Williston Park	3,164	3,188	3,550	3,301
Total	658,501	671,155	715,778	681,811

Library	2020 Factor 4 Net Circulation	2021 Factor 4 Net Circulation	2022 Factor 4 Net Circulation	3-Year Average Factor 4
Baldwin	125,505	80,408	99,846	101,920
Bayville	35,469	27,992	34,219	32,560
Bellmore	68,746	51,600	54,158	58,168
Bethpage	89,984	78,273	82,321	83,526
Bryant (Roslyn)	111,425	164,258	159,503	145,062
East Meadow	147,083	112,713	289,739	183,178
East Rockaway	57,768	52,077	54,532	54,792
East Williston	17,080	12,913	15,112	15,035
Elmont	126,267	130,397	148,689	135,118
Farmingdale	144,919	143,002	144,294	144,072
Floral Park	54,045	66,473	65,775	62,098
Franklin Square	93,751	123,684	130,179	115,871
Freeport	72,968	50,577	60,213	61,253
Garden City	156,368	176,227	165,680	166,092
Glen Cove	77,172	70,100	78,548	75,273
Gold Coast	52,813	47,339	62,761	54,304
Great Neck	219,576	257,851	428,333	301,920
Hempstead	47,685	22,257	31,753	33,898
Henry Waldringer (VS)	78,501	45,536	61,886	61,974
Hewlett	218,122	210,511	223,243	217,292
Hicksville	91,572	120,387	114,756	108,905
Hillside	102,382	67,419	101,322	90,374
Island Park	29,720	22,473	26,417	26,203
Island Trees	51,385	56,195	47,069	51,550
Jericho	264,253	155,500	274,544	231,432
Lakeview	4,478	4,846	5,917	5,080
Levittown	195,076	175,837	188,510	186,474
Locust Valley	28,041	27,253	28,888	28,061
Long Beach	163,173	151,990	141,181	152,115
Lynbrook	79,432	66,254	78,906	74,864
Malverne	36,891	34,358	39,463	36,904
Manhasset	95,401	133,332	109,968	112,900
Massapequa	204,467	173,485	126,621	168,191
Merrick	112,892	86,898	107,387	102,392
Mineola	71,779	65,887	64,385	67,350
North Bellmore	78,018	101,838	122,830	100,895
North Merrick	67,524	72,468	75,271	71,754
Oceanside	190,728	232,524	272,777	232,010
Oyster Bay	57,873	60,804	67,152	61,943
Peninsula	229,317	224,395	287,113	246,942
Plainedge	55,624	50,543	42,191	49,453
Plainview	252,207	224,962	266,352	247,840
Port Washington	237,468	218,552	250,832	235,617
Rockville Centre	164,284	144,766	164,610	157,887
Roosevelt	7,885	6,968	4,746	6,533
Sea Cliff	26,874	24,513	31,306	27,564
Seaford	61,324	55,393	64,615	60,444
Shelter Rock	141,437	207,687	202,896	184,007
Syosset	281,231	324,592	359,128	321,650
Uniondale	20,372	30,752	49,013	33,379
Wantagh	88,190	89,166	101,039	92,798
West Hempstead	140,403	173,253	176,433	163,363
Westbury	94,695	51,656	88,369	78,240
Williston Park	32,825	32,675	35,130	33,543
Total	5,754,468	5,593,809	6,507,921	5,952,066

Nassau Library System

SUSPENSION OF NLS SERVICES TO MEMBER LIBRARIES NOT IN GOOD STANDING

Libraries that do not pay their share of member library support of NLS that has been approved by at least a majority of member library boards will be considered to be not in good standing.

1. NLS will not **host** the library's **web site**.
2. NLS will not provide **website design** and **maintenance assistance**.
3. NLS will not provide **email accounts** for the library and/or its staff.
4. NLS will not provide **original cataloging** for any items for which adequate copy cataloging records are unavailable.
5. NLS will not provide **E-rate reimbursement assistance**.
[EXCEPTION: NLS will continue to prepare and submit a joint application for all member libraries participating in NLS' ILS and Associated Services.]
6. NLS will not provide **grant proposal assistance**.
[EXCEPTION: NLS will provide assistance with library applications for grant programs offered by the State Library / DLD for which all member libraries of public library systems are eligible as well as for State Construction Aid.]
7. The staffs, directors and trustees of a library not in good standing will not be allowed to participate in NLS sponsored or arranged **continuing education (CE) without charge if NLS paid fees for outside presenter. The fee for participation in this will vary based of the cost of the outside presenter**.
[EXCEPTION: State grant or aid program funded CE or CE provided as part of a state mandate such as coordinated outreach services or in support of state requirements for libraries (such as annual reports to the state and compliance with minimum standards) will continue to be open to all member libraries. These CE opportunities are provided by NLS without charge.]
8. NLS staff will not **facilitate a community-based planning process**.
9. NLS will not provide **staff-mediated interlibrary loan** service.
10. NLS will not provide **delivery service** to a library not in good standing. Such a library must pick up from and return items to the NLS Service Center. This includes items borrowed or loaned via LLink.
11. Libraries not in good standing may not participate in the **Premium Level** group subscription to **Tutor.com's online homework assistance**.
12. Libraries not in good standing may not participate in the **NLS NDD Consortium for access to downloadable ebooks and audiobooks** via OverDrive.
13. Libraries not in good standing may not participate in the **discounted subscriptions to databases and online services that are not in the Core Collection** that are offered by NLS.
14. Libraries not in good standing may not participate in **NLS' Core Collection of Databases**.

A list of services that would be suspended for NLS member libraries not in good standing was originally approved by the NLS Board of Trustees on Dec. 27, 2012 and was most recently revised on Oct. 25, 2021.

Take advantage of all we have to offer to our member libraries:

Professional Consulting:

- NYS regulations and legal issues
- Policies and best practices
- Long range and operational planning
- Expertise in cataloging, youth services, outreach, IT, customer service, marketing, reference, facilities, finance

Digital Resources:

- OverDrive consortium administration, including coordination of purchasing
- Discounted rates for databases and digital services
- Vendor relations and account maintenance

Continuing Education:

- Trustee training
- Custom on site and virtual training
- Webinars and video tutorials
- Special events and guest speakers
- Facilitation of peer-to-peer learning

IT and Network Support:

- Website hosting and maintenance
- Broadband internet
- IT helpdesk
- Email hosting
- Website design and development
- Federal E-rate coordination
- Network monitoring

Circulation and Delivery:

- Daily weekday materials delivery and sorting
- Cataloging and records maintenance
- Cooperative circulation system
- Interlibrary loan
- Automated notices and alerts

Promotion, Advocacy and Funding:

- Government and media relations
- Coordinated messaging campaigns
- NYS Construction Aid administration
- Marketing asset repository
- Group buys at discounted rates

Statistics and Data:

- Monthly Key Performance Indicator reports
- NYS Annual Report support
- Per-capita and other operational reports
- Digital services performance reports

Programming and Outreach:

- Techmobile to support digital inclusion and outreach activities
- Summer Reading administration
- Long Island Reads coordination
- Book club at Nassau County jail
- Early Literacy, Maker and STEM kits
- Outreach event equipment loans
- Community partnership projects

To find out about these services and more, contact us at nls@nassaulibrary.org or 516-292-8920

JERICHO PUBLIC LIBRARY
USAGE AND STATISTICS
2023 - 2024

	JUL 2023	AUG 2023	SEP 2023	OCT 2023	NOV 2023	DEC 2023	JAN 2024	FEB 2024	MAR 2024	APR 2024	MAY 2024	JUN 2024	TOTAL 2023-2024
CHILDREN'S DEPT - PROGRAMS	41	24	17	18									100
CHILDREN'S DEPT - ATTENDEES	355	510	371	523									1,759
TEEN DEPT - PROGRAMS	7	8	4	7									26
TEEN DEPT - ATTENDEES	88	102	35	108									333
ADULT DEPT - PROGRAMS	38	32	32	41									143
ADULT DEPT - ATTENDEES	518	714	828	1,268									3,328
NEW LIBRARY CARDS	77	84	105	72									338
LIBRARY VISITORS	6,351	11,589	5,849	6,563									30,352
WIFI SESSIONS	33,406	72,052	59,081	89,400									253,939
WEBSITE USERS	12,653	7,343	6,055	5,621									31,672
CIRCULATION CHECKOUTS	13,487	13,809	11,203	11,326									49,825
SOCIAL MEDIA FOLLOWERS													
FACEBOOK	980	985	998	1,002									N/A
INSTAGRAM	1,090	1,098	1,102	1,104									N/A
TIKTOK	196	200	199	204									N/A
TWITTER (X)	364	368	377	379									N/A
YOUTUBE	140	140	140	140									N/A

COMPLETE CIRCULATION ACTIVITY (Oct 23)

I TYPE	CHKOUTS	CHKINS	HOLDS	HI/RECLL	TOTAL #	PERCENT
BOOK (non fiction)	606	314	3	0	923	4.7%
BOOK (fiction)	730	517	30	0	1,277	6.5%
PAPERBACK	15	8	2	0	25	0.1%
TRD PAPER (trade)	64	34	1	0	99	0.5%
NEW (non fiction)	283	186	4	0	473	2.4%
NEW (fiction)	578	390	5	0	973	5.0%
SHORT LOAN	103	63	0	0	166	0.8%
14 DAY	197	104	15	0	316	1.6%
28 DAY	16	15	0	0	31	0.2%
LOCAL INTEREST	0	1	0	0	1	0.0%
CAREERS	4	5	0	0	9	0.0%
BOARD BOOK	262	195	0	0	457	2.3%
J NFIC	744	431	2	0	1,177	6.0%
J FICTION	2,915	1,958	1	0	4,874	24.9%
PICTURE BOOK	1,411	960	1	0	2,372	12.1%
EASY READ	525	318	2	0	845	4.3%
HOLIDAY	97	69	0	0	166	0.8%
J 14DAY	19	12	0	0	31	0.2%
J BINGE BOX	4	2	0	0	6	0.0%
J VOX BOOK	73	66	0	0	139	0.7%
J PLAYAWAY LAUNCHPAD	5	5	0	0	10	0.1%
DVD NEW 3/DAY	154	88	0	0	242	1.2%
J DVD /7 DAY	143	65	0	0	208	1.1%
DVD /7 DAY	207	162	2	0	371	1.9%
CD MUSIC	21	12	0	0	33	0.2%
CD MUSIC NEW	4	6	0	0	10	0.1%
BLU-RAY DISC	23	24	0	0	47	0.2%
A/V KIT	2	2	0	0	4	0.0%
CD BOOK NEW	17	8	0	0	25	0.1%
CD BOOK	50	32	0	0	82	0.4%
DVD NONFIC	16	17	0	0	33	0.2%
DVD NEW 7/DAY	76	43	3	0	122	0.6%
GRAPHIC NOVEL	15	11	0	0	26	0.1%
LARGE TYPE NON-FICTION	5	4	0	0	9	0.0%
PLAYAWAY	5	10	0	0	15	0.1%
VIDEO GAME	38	22	0	0	60	0.3%
MAGAZINE	160	94	0	0	254	1.3%
J KIT	10	19	0	0	29	0.1%
FAMILY	21	17	0	0	38	0.2%

COMPLETE CIRCULATION ACTIVITY (Oct 23)

I TYPE	CHKOUTS	CHKINS	HOLDS	HI/RECLL	TOTAL #	PERCENT
NEW LARGE PRINT (Non-Fic)	2	3	0	0	5	0.0%
NEW LARGE TYPE (FIC)	66	35	3	0	104	0.5%
LARGE TYPE (FIC)	80	59	0	0	139	0.7%
BIOGRAPHY	60	27	0	0	87	0.4%
MYSTERY	21	18	1	0	40	0.2%
SCIENCE FICTION	24	19	0	0	43	0.2%
TRAVEL	177	90	3	0	270	1.4%
BLU-RAY DISC NEW	19	13	0	0	32	0.2%
J CD MUSIC	23	22	0	0	45	0.2%
J MAGAZINE	31	21	0	0	52	0.3%
MISC	15	11	0	0	26	0.1%
TEEN FIC	210	117	2	0	329	1.7%
TEEN NONFIC	60	47	1	0	108	0.6%
TEEN PB	162	135	1	0	298	1.5%
TEEN DVD /7 DAY	15	13	0	0	28	0.1%
TEEN MAG	8	2	0	0	10	0.1%
J CD BOOK U	0	2	0	0	2	0.0%
TEEN 14 DAY	5	2	0	0	7	0.0%
J DVD NEW	22	13	0	0	35	0.2%
J DVD NF/ 7 DAY	2	0	0	0	2	0.0%
J WORLD LANGUAGE	12	25	0	0	37	0.2%
A WORLD LANGUAGE	147	72	0	0	219	1.1%
ADULT ROKU	24	23	0	0	47	0.2%
TEEN ROKU	4	4	0	0	8	0.0%
MUSEUM PASS	153	155	0	0	308	1.6%
HOTSPOT	17	14	0	0	31	0.2%
LAPTOP	2	2	0	0	4	0.0%
LAPTOP CHARGERS	20	20	0	0	40	0.2%
I PHONE CHARGER	48	48	0	0	96	0.5%
ANDROID CHARGER	26	26	0	0	52	0.3%
LILINK Requestable Print	228	146	0	0	374	1.9%
LILINK Requestable Media	25	23	0	0	48	0.2%
No Code	0	0	685	0	685	3.5%
Total	11,326	7,496	767	0	19,589	100.0%

Museum Passes		October 2023		
Museum (Number of Passes Per Museum)	Annual Cost	# of Reservations	2023	2022
9/11 Memorial & Museum Membership (1) New as of Oct. '23	250.00	0	0	N/A
*American Airpower Museum (1)	500.00	3	47	43
*Children's Museum of Manhattan (2)	325.00	2	45	60
Clark Botanic Garden (1)	75.00	1	19	24
Cold Spring Harbor Fire House Museum (1)	40.00	1	10	6
*Cold Spring Harbor Fish Hatchery & Aquarium (1)	300.00	7	71	84
Cradle of Aviation/Firefighter's Museum (1)	1,450.00	5	49	61
Empire Pass (3)	195.00	8	86	101
*Fire Island Lighthouse	175.00	5	45	38
*Frick Collection (1)	200.00	1	12	14
*Garvies Point Museum and Preserve (2)	175.00	1	23	43
*Guggenheim (2)	500.00	9	110	67
*Harbes Barnyard Adventure (1)	1,199.00	11	105	99
Heckscher Museum of Art (1)	225.00	2	25	21
*Hofstra University Museum of Art (1) Not renewing low circs.	50.00	n/a	0	9
*Intrepid Sea, Air & Space Museum (1)	500.00	3	68	60
*The Jewish Museum (2) New as of Oct. '23	500.00	0	0	N/A
Long Island Children's Museum (3)	3,510.00	16	144	164
Museum of Modern Art (2)	1,500.00	9	97	102
Museum of the Moving Image (1) new pass	350.00	1	15	n/a
*Museum of the Dog (1) new pass	250.00	1	18	n/a
Museum of the City of New York (1)	250.00	1	12	9
*Nassau County Museum of Art (2)	500.00	25	124	122
*New York Botanical Garden (1)	650.00	6	78	54
*New York Hall of Science (1)	600.00	6	97	86
*New York Transit Museum (2)	150.00	0	17	8
*New-York Historical Society (2)	160.00	1	31	21
*Old Bethpage Village Restoration (1)	400.00	3	15	40
*Old Westbury Gardens (2)	350.00	34	245	260
*Planting Fields Arboretum State Historic Park (1) *new 4/23	350.00	7	67	n/a
*Raynham Hall Museum	270.00	0	2	8
*Sands Point Preserve Conservancy (2)	75.00	7	114	40
*Storm King Art Center	125.00	2	20	50
*Vanderbilt Museum & Planetarium (1)	600.00	4	103	123
*Walt Whitman Birthplace State Historic Site (1)	75.00	1	10	5
*Whaling Museum, Cold Spring Harbor (1)	200.00	3	25	28
35	\$17,774.00	186	1948	1850

Print on Demand Passes (*) are valid for 1 day (the day of the visit). Pick-up/Return Passes are checked out for 3 days.

The Jericho Public Library currently has membership to 35 museums. The number of passes we receive is dependent on the terms of the membership. Some museums include two or three passes per membership ; some only include one pass per membership.

Each pass admits 2-6 people (depending on membership). Therefore, the total number of circulations could be interpreted to serve between 372 - 1,116 Jericho residents for the month of October 2023.

Period covered by Report:			
2023-10-01 to 2023-10-31			
Flipster Title Usage Report			
Total Views, Downloads and			
Online Views by Title &			
Month			
Title	Reporting Period Total - Downloads	Reporting Period Total - Online	23-Oct
Total for all Titles	16	92	108
Ask	0	2	2
Atlantic Monthly	0	2	2
Better Homes and Gardens	0	1	1
Bloomberg Businessweek	1	3	4
Consumer Reports	5	5	10
Consumer Reports on Health	2	1	3
Diabetes Self-Management	0	1	1
Dwell	0	1	1
Family Handyman	0	4	4
Food Network Magazine	0	12	12
Food & Travel Magazine	0	1	1
GQ	0	1	1
HGTV Magazine	0	1	1
Hudson Valley	0	2	2
Interweave Knits	1	0	1
Men's Health	0	1	1
New Yorker	1	11	12
People	3	5	8
Prevention	3	0	3
Real Simple	0	5	5
Taste of Home	0	21	21
Taste & Travel International	0	7	7
Time	0	2	2
VegNews	0	1	1
Women's Health	0	2	2



The JPL Work Zone



We are excited to announce that necessary building repairs and improvements have begun at the library. These projects are paid for with existing library capital funds.

Please watch for notices which may include temporary interruption of library services. We appreciate your patience during this time.

Follow the progress on our website at
www.jericholibrary.org/workzone

Assemblyman Blumencranz in partnership with the
the Jericho Library and
Marine Corps Reserve



NOVEMBER 15 THROUGH DECEMBER 15

Bring an unwrapped new toy
for a needy child during the holiday season!

For your convenience a box will be in the library lobby.

Take Our Survey by December 31 and Receive a Gift!

*Let us know what you like, what you want
and how we can better serve you.*



Print the confirmation page and bring to
the Circulation Desk to receive a
power bank ~ a portable charger
designed to recharge your electronic
devices when you're on the move.
One per person. Jericho cardholders only.



Sundays at the Library in January

Hybrid

Nassau County Historical Society presents
LONG ISLAND and the GILDED AGE
with Paul J. Mateyunas, Historian and Author
Sunday, January 7th at 2:00 PM

Travel back in time to the days of the Vanderbilts, Whitneys and Astors. Learn about the homes, parties and real life personalities that inspired Edith Wharton, F. Scott Fitzgerald, and others who created countless novels, programs and films about this interesting time in America. This talk will also delve into the latest series being filmed on Long Island, HBO's historical drama, *The Gilded Age*.

Paul J. Mateyunas is a noted North Shore historian and author. His expertise in art, design and architecture led him to write two books on Long Island estates, curate exhibitions, and often lecture on Gold Coast estates. He is a restoration consultant and estate realtor, with a passion for architecture and history.

*Tickets are NOT required for this program.
Register online if you want to attend virtually.*

In-Person

Lee Glantz presents
Burt Bacharach
Sunday, January 14th at 2:00 PM



Burt Bacharach was an American composer, songwriter, record producer and pianist who is widely regarded as one of the most important and influential figures of 20th-century popular music. Join Lee when he performs some of Burt's greatest hits and shares stories of his life and songs.

*Tickets are required and available to ALL beginning December 22.
Two tickets per person. Non-ticket holders will be seated as space allows.*

This program is co-sponsored by the Jericho Public Library and the Town of Oyster Bay Distinguished Artists Concert Series.

Book Discussions

Listeners are welcome!



Hybrid A Booktastic Discussion with Lisa Jones, JPL Librarian

Thursday, November 2nd at 1:00 PM
Someone Else's Shoes
by JoJo Moyes

Nisha Cantor lives the life of the seriously wealthy, until her husband announces a divorce and cuts her off. She doesn't even have the shoes she was standing in when Sam Kemp accidentally takes her gym bag. It's a story of mix-ups, mess-ups and making the most of second chances.

Thursday, January 4th at 1:00 PM
The Lioness of Boston
by Emily Franklin

An evocative portrait of Isabella Stewart Gardner, a daring visionary who created an inimitable legacy in American art and transformed the city of Boston. She opened her Italian palazzo-style home as a museum to showcase her art in 1903. This is a portrait of what society expected a woman's life to be, shattered by a courageous soul who rebelled and determined to live on her own terms.



Hybrid The Passionate Reader with Mary Hirdt

Thursday, December 14th at 1:00 PM
Pineapple Street
by Jenny Jackson

Pineapple Street is a satirical exploration of the lifestyles of the mega-wealthy of New York City. Full of lovable characters, it's about the peculiar unknowability of someone else's family, the miles between the haves and have-nots and the insanity of first love.

**Thursday, February 1st
at 1:00 PM**
The Society of Shame
by Jane Roper

In this timely and witty novel, a politician's wife, Kathleen Held, returns early from a trip to discover her garage is on fire and her husband and his mistress are the source of the heat. In a story that's both a satire of social media stardom and internet activism is a tender mother-daughter tale.



In-Person ~ Chinese Book Discussions with Sunnie Zhang

*Sunnie Zhang is a columnist who loves reading, food and travel.
She will lead these book discussions in Chinese.*

Copies of the books are available in Chinese at the Circulation Desk.

Friday, December 1st at 10:30 AM
The Moon and Sixpence
by W. Somerset Maugham

《月亮与六便士》

本书是英国作家毛姆现实主义文学代表作。也许大多数人都是只顾低头在地上寻找六便士，而忘记了抬头欣赏美丽的月亮。书中的“月亮”代表的是美好的理想，诗和远方吗？而“六便士”代表的是残酷的现实和世俗的物质？你怎么认为呢？我们一起来讨论吧！

The Moon and Sixpence is a representative work of realist literature by British writer Somerset Maugham. Perhaps most people only look for six pennies on the ground and forget to look up to admire the beautiful moon. Does the “moon” in the book represent the beautiful ideals, poetry and distance? And “sixpence” represents the cruel reality? What are your thoughts? Let's discuss it together!

Friday, January 5th at 10:30 AM
The Litchi Road
by Ma Boyong

《长安的荔枝》

唐朝诗人杜牧的“一骑红尘妃子笑，无人知是荔枝来”可谓家喻户晓，但其中的荔枝是如何从五千余里外的岭南运送到长安城的，却鲜有史书详细记载。脑洞大开的作者以此为蓝本构建了一个大唐打工仔李善德拼尽全力做项目的故事，虽是历史小说，读者却能从中看到自己的生活影子。

The imaginative author uses a historical event as a blueprint to construct a story about Li Shande, an employee in the Tang Dynasty who has worked hard to transport litchi. Although this is a historical novel, readers can see the shadow of their own lives in it.

Virtual ~ Medicare Made Easy

All You Need to Know About Medicare
with Marie Cantone
Wednesday, November 1st at 7:00 PM



Register online to receive a Zoom link.

This program is designed to take the “confusion” out of all the options available so you are able to make the “RIGHT” choices. Marie will review the basics of Medicare, supplementary insurances, advantage plans, prescription drug plans, the “donut” hole, eligibility requirements and enrollment windows. Also discussed will be any changes effective in 2024.

Virtual ~ Art Lectures

Bellini and Giorgione in the House of Taddeo Contarini

with Professor Thomas Germano
Thursday, November 9th
at 2:00 PM



The Frick Collection in NYC will be hosting Giorgione's *Three Philosophers*, a rare masterpiece. It will reunite with the Frick's own *St. Francis in the Desert* by Bellini. Both were once owned by the Venetian merchant Taddeo Contarini and displayed in his palazzo. Professor Germano will discuss the two great artists, their patron Contarini and his art collection.

Frans Hals

with Professor Thomas Germano
Thursday, December 7th at 2:00 PM

Frans Hals was one of the most sought-after painters of his generation. He earned his reputation with a new style of 'loose brushwork' portraiture. The National Gallery and The Rijks Museum will host this first major retrospective exhibition of Hals in more than thirty years; London, Fall 2023, and Amsterdam, Spring 2024. Professor Thomas Germano will present a visual presentation related to the life, the work and the exhibitions.



The Magical Holiday Season in New York City

with Sylvia Laudien-Meo
Wednesday, December 20th at 2:00 PM



Rockefeller Center is the epicenter for holiday magic with its beautiful tree and light decorations, but there are many wonderful places to explore during this season! We will take a close look at Rockefeller Center and the history of its Christmas celebration, as well as its wealth of public art. We'll see the Christmas Tree at the Met, with its Neapolitan Baroque Crèche. We will also make a visit to The Jewish Museum, which has the largest collection of Hanukkah Lamps in the world. Our tour will conclude with Kiki Smith's beautiful window for the Eldridge Street Synagogue.

Virtual ~ Beyond the Footlights with Stephen Nachamie, Stage & Film Director

Merrily We Roll Along

A Look at Sondheim's Legendary Show
Wednesday, November 15th at 2:00 PM

We'll take a look at the creation of the musical *Merrily We Roll Along* from its ill fated original production to today's hit revival starring Daniel Radcliffe (Harry Potter) and Tony Award Winners Lindsay Mendez and Jonathan Groff.

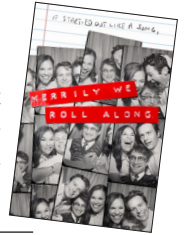

The Changing Sound of Broadway

Wednesday, December 13th at 2:00 PM



Explore the sound of the Broadway Musical and how it has changed with the times, from vocal technique to amplification. Beginning with the first cast recording of *Oklahoma!* in 1943, sound in the theatre continues to evolve with the times. We will discuss such milestones as *Bye Bye Birdie*, *Hair* and even today's *Hamilton* and *Moulin Rouge*.

Virtual ~ From Stage to Screen with Brian Rose

The Broadway Musical Goes to Hollywood

Thursday, November 16th
at 2:00 PM

Hollywood has been captivated by the allure of the Broadway musical from the beginning of talkies through today. Most of the Great White Way's biggest hits have made the transfer to the movie theater, though sometimes the journey has yielded damaged goods. For every triumph like *My Fair Lady* there have been colossal flops like *A Chorus Line*. In this talk we will look at the colorful history of these musicals.

HOLIDAY HOURS

Closed Thanksgiving Day
Thursday, November 23rd

CLOSED

Christmas Eve & Christmas Day

Sunday, December 24th

Monday, December 25th

CLOSED

New Year's Eve & New Year's Day

Sunday, December 31st

Monday, January 1st

BOARD OF TRUSTEES MEETINGS

Tuesday, November 14th at 4:00 PM

Tuesday, December 12th at 4:00 PM

The public is invited to attend.

Virtual ~ Great Performers
with **Marc Courtade**

Tony Bennett:

Champion of the American Songbook
Friday, November 17th at 2:00 PM



From his initial success as a crooner through his generation-spanning duets, Tony Bennett's career was remarkable for its consistency and longevity of over 70 years. In his performances and more than 150 recordings, he devoted himself to preserving the classic American song. Bennett continues to be embraced by audiences of all generations. This talk will celebrate the man and the songs that made him the preeminent singer of the 20th and 21st centuries.

Jeanette MacDonald & Nelson Eddy
America's Singing Sweethearts
Friday, December 15th at 2:00 PM

Jeanette MacDonald and Nelson Eddy were one of the most popular pairings in film history, specializing in musicals. They made eight movies together for MGM, showcasing their classically trained voices. Though the operettas they starred in now seem old-fashioned, they are still very enjoyable and deemed as classics. The voices of MacDonald and Eddy were instantly recognizable and each had a career in live opera, on radio and in early television aside from their film partnership. This talk will pay tribute to two wonderful stars and an era that doesn't exist anymore.



In-Person ~ News Currents
with **Elinor Haber**

Tuesdays at 2:00 PM
November 28th & December 26th

Join Elinor to participate in an informal exchange about topics of the day – the international, national and local scene. We'll focus on trends that affect us now and in the future. Bring your thoughts, issues and a friend to join in the discussion.



Virtual ~ Profiles
with **Dr. William Thierfelder**

Monet's Garden
Monday, November 20th at 2:00 PM

Claude Monet's garden at Giverny is probably the most famous garden in all of France, with over 500,000 people visiting every year. Monet lived there from 1883 until his death in 1926 and painted some of his most famous paintings there, including his water lily and Japanese bridge paintings. This program explores Monet's life and focuses on his love affair with his home and his remarkable obsession with nature.

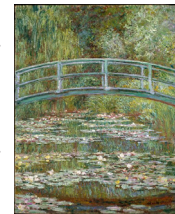

Fly Me to the Moon
Monday, December 11th at 2:00 PM



This presentation traces the eternal fascination we humans have had with our moon, from the most ancient of times to the present. It celebrates the extraordinary men and women who made America's Apollo space program possible and examines current plans for the Artemis program that will once again explore our cosmic sister. Each of the six Apollo landings will be discussed as well as updates about Artemis.

In-Person ~ Defensive Driving

Completion of this program entitles you to a NYS insurance discount and point reduction.

Bring your NY State Driver License and a pen to class.

Temperature fluctuates...bring a sweater or jacket!

Bring your lunch. Coffee and tea will be available.

Cost: \$30.00

In-person registration ONLY.

Make your check payable to
"It Is Well Driving School"

Check must be submitted
when signing up.

No refunds unless class is cancelled.

Saturday, November 18th
from 9:30 AM to 4:30 PM

This class is for all ages.
Registration is open to all.



In-Person
English Conversation Group

Conversation classes are a wonderful way for foreign speakers to improve their use of everyday English.
Some knowledge of English is required!

In-person registration
November 6th from 10:00 AM to 12:30 PM
For Jericho cardholders. Space is limited.

If accepted into the class, please plan to come to all the sessions listed below.
Tuesdays, November 21, 28, December 5, 12, 19 from 12:30 to 2:00 PM

Art On Display



In November
Artists from the
Jericho Schools

Meet the Artists Closing Reception
Tuesday, November 28th
from 7:00 to 8:30 PM

The public is invited to attend.

In December
Oil Paintings
by
Lin Mei

Meet the Artist Reception
Saturday, December 2nd
from 2:00 to 4:00 PM

The public is invited to attend.



In Person ~ Cooking Demonstrations

Cost: \$3.00 per person, per class. (Non-refundable)
Space is limited.

Register on-line or at the Circulation Desk.

Registration is open to everyone.



Chinese Cooking
A Taste of Home
with Sunnie Zhang
Saturday, November 4th
at 11:00 AM



最家常的味道

在中国如果提起家常菜，无论在南方还是北方，最毫无争议的两道菜大概就是鸡蛋炒西红柿和炆炒土豆丝。可谓家喻户晓，老少咸宜，是真正家的味道。

No matter which part of China a person is from, when it comes to down-to-earth Chinese dishes, Scrambled Eggs with Tomato and Shredded Potatoes have the undisputed reputation. It can be said that they are household words and a real taste of home. Join us for recipes and a taste of these delightful dishes.

Delicious Holiday Treats and All Gluten Free!

with Mary Maguire
Saturday, December 9th
at 11:00 AM



The Holiday Season and cookies ~ what a magical combination! The mere mention of cookies in the oven conjures up memories of tantalizing aromas, great tastes, and warm kitchens with family and friends. Mary will provide you with recipes, tips and samples of five holiday treats – all personally approved by - no less than Santa, himself.

In-Person ~ Introduction to Canasta

Learn to Play Canasta

with Anne Bass

Fridays from 1:00 to 3:00 PM

December 1, 8, 15, 22, 29

Cost: \$15 (5 sessions) No Refunds



These classes are tailored for those with no knowledge of the game and for those who wish to improve their technique. If you learned Canasta many years ago, this program is for you!

Space is limited. Registration is open to all.

Register online or at the Circulation Desk.

Local History

Celebrating the Holidays Yesterday & Today

The Local History Display Case
on the 2nd floor will
feature the holidays
on Long Island.



In-Person Decorative Ornament Workshop

Decorate an Ornament

with Elizabeth, artist, designer

Monday, December 11th at 6:30 PM

Cost: \$5.00 per person materials fee (Non-refundable)

Space is limited. Register on-line or at the Circulation Desk.

Registration is open to everyone.



Join Elizabeth to create a one of a kind unique and whimsical ornament with mixed media. You can even personalize it with a handwritten message for that special touch!

No art experience needed.

Winter Loans
Take us along on your travels!



Children and adult older fiction may be checked out beginning December 11th. Books will be due back March 4th.

WRAP IT UP!

Saturday, December 16th
from 1:00 to 2:30 PM

and/or

Monday, December 18th
from 7:00 to 8:30 PM



Bring in your holiday or birthday gifts. We will supply the wrapping paper, ribbons, bows and tags for you to wrap and embellish your boxes while you're in the library.

Jericho cardholders only. Limit up to 5 boxes.



Find it in Libby.

This collection includes more than 250 courses, lead by the world's top experts, covering a broad range of subjects, such as science, mathematics, philosophy, history, literature, fine art and music, travel, business and personal development.

Open the Libby app to collect a 7 day unlimited access pass. The Great Courses are located under the **Extra** section on the Libby home screen.

Do you have a fun, interesting and/or unusual collection or craft that you would like to display in the Lobby Showcases?



Call and let us know!
516/935-6790 ext. 19



NEW
MUSEUM PASSES

FOR PATRONS TO RESERVE PASSES FOR ANY OF THE MUSEUMS IN THE JPL's MUSEUM PASS PROGRAM, GO THE MUSEUM KEY ON OUR WEBSITE.

The Jewish Museum is now available for patrons to reserve through Museum Key. The Jewish Museum is an art museum and repository of cultural artifacts, housed at 1109 Fifth Avenue, in the former Felix M. Warburg House, along Museum Mile on the Upper East Side of Manhattan, New York City.



The 9/11 Memorial Museum invites visitors to learn about the history of the 9/11 attacks and 1993 World Trade Center bombing at the site where the Twin Towers once stood. The Museum's dynamic blend of architecture, archaeology, and history creates an unforgettable encounter with the story of the attacks, their aftermath, and the people who experienced these events.

TEEN SCENE

NOVEMBER & DECEMBER PROGRAMS FOR TEENS IN GRADES 6 THROUGH 12

STEM Escape Room

Tuesday, November 7 @ 7pm



Race against time, find clues, solve puzzles, and build contraptions in order to escape from the room before time runs out!

Sketch & Stretch

Saturday, November 11 @ 2:30pm

Join us for a fun & relaxing yoga session, then make a Fall-themed painting on canvas!



Take & Make: Sweet Corn Bread

Pick up beginning Wednesday, November 15



Chef Rob Scott has put together a kit with dry ingredients and a recipe for his delicious Sweet Corn Bread. Register for a kit before they are gone! 1 per family.

Dungeons & Dragons: Masquerade Madness

Saturday, November 25 @ 11am

Choose a character and journey to experience riches and extravagance. The Dungeon Master will guide you on your quest for the adventure of a lifetime.



Making Effective Use of your Summer Vacation with C2 Education

Tuesday, December 5 @ 7pm

Summer is a great time to bolster your transcript with competitive activities, explore new interests, prepare for standardized tests, take a Summer course, get involved with local volunteer opportunities, and more! This workshop will give students and parents guidance on when to start planning out their Summer as well as provide some resources for figuring out the best activities to take part in. Most deadlines are December through March, so planning ahead is crucial!



Take & Make: Gingerbread House Kit

As is our tradition, the library is offering its annual gingerbread house decorating kits from Fanny Cakes for at-home fun and festivities!

Register for a kit (one per family) and it will be ready for pickup on Friday, December 8 in the Children's Room



TEEN SCENE

NOVEMBER & DECEMBER PROGRAMS FOR TEENS IN GRADES 6 THROUGH 12

Teen Advisory Board Meeting

Saturday, December 9 @ 2pm



If you are looking for a great way to earn community service credit while doing something worthwhile, look no further! We will be meeting one Saturday per month to share ideas about teen programs and books, as well as help out with minor projects at the library. Participants will earn 1 hour of community service credit for each meeting attended.

Teen Movie: High School Musical

Wednesday, December 27 @ 2pm



Troy, a popular high school basketball player, and the academically gifted Gabriella meet at a New Year's Eve party, then unexpectedly get roles in East High's most popular musical. They develop a friendship that threatens the social order of their high school. Come and watch this teen classic film in our theater with your friends! Rated G.



Smash Bros Ultimate Tournament

Thursday, December 28 @ 2pm

Battle your friends to see who is the true champ of Super Smash Bros Ultimate!



New York City Skyline Painting

Friday, December 29 @ 3:30pm

Paint a silhouette of the NYC skyline illuminated from behind by fireworks!



New! Earn More Community Service Hours by Reviewing NEW Teen Books!

Do you want to earn even more community service hours for submitting teen book reviews? Now you can earn an additional hour (for a total of 3 hours per review) by reading and reviewing NEW books from our NEW teen book section.



Scan the QR code to access
the Book Review Form



Questions? Contact Teen Services Librarian Kim Simmons at ksimmons@jericholib.org

CHILDREN'S ROOM

All Programs Are In-Person Unless Otherwise Noted

- Program registration is required unless stated otherwise. • Please come into the Children's Room to check in before each program.
- Programs are best suited for the ages indicated.

Babies & Toddlers

Itty Bitty Bookworms

(Ages birth to 30 months)

Saturday, November 4th at 10:30 AM



This is an interactive program of rhymes, songs, stories & more.



1, 2, 3 Full STEAM Ahead

(Ages 18 months to 5 years)

Wednesday, November 8th at 10:30 AM

Wednesday, December 6th at 10:30 AM

These preschool STEAM programs include music, movement, fine and gross motor development and storytelling, followed by a craft!



Rock and Read

(Ages 12 months to 4 years)

Wednesday, November 15th at 10:30 AM

Wednesday, December 22nd at 10:30 AM

Join us for this fast-paced preschool readiness program which works their bodies to help grow literacy.

Songs for Baby's Day

(Ages birth to 30 months)

Thursdays at 10:30 AM

November 16th & December 7th

Come and enjoy this literacy building, fun and educational musical storytime.



Jump for Joy

(Ages 18 months to 5 years)

Fridays at 10:30 AM

November 17th & December 15th

This is a lively program of music and group activities for you and your child.



Art Adventures

(Ages 2 1/2 to 5)

with a parent or caregiver)

Wednesdays at 10:30 AM

November 22nd & December 20th

Start your child's art education with this simple introduction to art!



Art Workshops



Art Workshops with Amy

(Grades 1 to 6)

Thursdays at 3:30 PM

All About the Fox

November 2nd

The Saint Bernard Dog

December 7th

Have fun learning to draw with art teacher Amy. She will guide you through with step-by-step instruction to help you create a masterpiece of your own.

After School Adventures in Art

(Grades 1 to 6)

Yay for Clay!

Monday, November 13th at 4:00 PM

Travel around the world and back in time exploring clay creations from ancient Egyptian, Mayan and Chinese cultures, including the famous Terracotta Army, then make your own clay art.



Wacky Winter Collage

Monday, December 18th at 4:00 PM

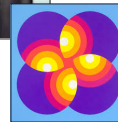

Start your winter with a trip into the wacky world of surrealist art as you explore works by modern artists Rene Magritte, Herbert Bayer, Grete Stern and more, then create your own winter collage.

Art Workshops with The Village Artist

(Ages 8 to 12)

The Village Artist shares her knowledge & skill in these art workshops using different mediums.

No prior art experience needed!

Autumn Barn Painting

Wednesday, November 29th at 7:00 PM

Animal Holiday Cartoons

Wednesday, December 20th at 7:00 PM

Sculpey Animals

(Ages 8 & up)

Thursday, November 30th

at 7:00 PM

Join artist Chris Vivas when he introduces the basics of sculpture using Sculpey Clay to create an animal.



SYMBOL INDICATES STEAM PROGRAMS

Science • Technology • Engineering • Art • Math



Steam Scene



Chess

(Grades 1 to 6)

Wednesdays at 7:00 PM

November 15th & December 13th

Learn different moves and develop skills to become a proficient chess player.

Intro to Piano Keyboarding

(Ages 4 & 5)

Tuesdays at 10:30 AM

November 21st, 28th & December 5th



Your child will learn the basic keys and notes of a keyboard and will play a simple song at the end of the program.

Please plan to attend all three classes.

Maker Hour with STEMtastic

(Grades 3 to 6)

Tuesdays at 7:00 PM

November 21st & December 19th



STEMtastic

In this program children will have a hands-on experience with STEM.

Come and learn while having fun!



Storytimes

Pajama Storytime

(Ages 4 to 8)



Thursdays at 7:00 PM

November 2, 16,

December 7, 21

Children will enjoy 1/2 hour of stories and songs.

Caregivers must stay in the Children's Room during this program.

Stories & Craft

(Ages 4 to 7)

Sunday, November 19

at 1:30 PM

Join us for a potpourri of stories and make a craft to take home.



Special Programs

Make a Friend Workshop

(Grades K to 3)



Saturday, December 2nd at 10:30 AM

In this workshop you will make a new friend as you build a stuffed animal to take home!

Sensational Playtime

(Ages 18 to 36 months)

Mondays, December 4th, 11th, 18th at 10:30 AM

This is a play-based program for Early Childhood designed with occupational therapy objectives in mind.

It will focus on developmental motor and social skills to foster the emerging skills for this age group.



Decorate a Gingerbread House

(Grades 1 to 6)

One Kit Per Family

Wednesday, December 6th

at 7:00 PM

Come to our annual Gingerbread Decorating Workshop and make a pretty house to take home!



Paper Gingerbread House

(Ages 8 to 12 years)

Thursday, December 14th at 7:00 PM



You will construct a 3D gingerbread house out of paper! Artist Chris Vivas will guide you to completion with step-by-step instructions.

DECEMBER SHOWSTOPPERS

Tickets are required and will be available December 4th. Please show your Jericho library card when picking up tickets. Out of district residents may pick up tickets beginning December 11th as space allows.

Plaza Theatrical Productions

presents

ONCE UPON A SNOWFLAKE

(Ages 4 and up)

Tuesday, December 26th at 11:00 AM



No two snowflakes are the same, and neither are two snowmen. Join us for this heartwarming musical about a small snowgirl with big dreams! In the end, we all learn about never giving up and what it truly means to give!

Fun for the whole family!

The Magic AI Show

(Grades K and up)

Thursday, December 28th at 11:00 AM

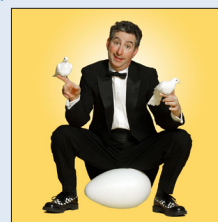

Magic AI has been wowing kids and families with his special brand of slapstick for over 30 years. He has an uncanny ability to evoke belly laughs from his audiences. Join us and let Magic AI present his greatest trick of all...to light up your hearts and imagination!

Children's Book Discussions

- Register online.
- Pick up a copy of the book in the Children's Room prior to the program.
- We ask that the book be read before the program, either by the child or a parent reading to the child.

BOOK DISCUSSION FOR GRADES 3 & 4

Bring a device to play Kahoot!

Tuesday, November 14th at 7:00 PM

Eerie Elementary: The School is Alive!

by Jack Chabert

Tuesday, December 5th at 7:00 PM

Where is the Empire State Building?

by Janet B. Pascal

BOOK DISCUSSIONS FOR GRADES 1 & 2

Bring a device to play Kahoot!

Monday, November 27th at 7:00 PM

Thank you, Omu!

by Oge Mora

Monday, December 11th at 7:00 PM

Alexander and the Terrible, Horrible,

No Good, Very Bad Day

by Judith Viorst

PROGRAMS FOR TWEENS ONLY

Grades 4, 5 & 6

Creatology Lego STEM

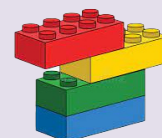

Monday, November 20th at 6:30 PM

Lego blocks can enhance STEM skills. Come to this program to tinker and create with these wonderful building blocks.

Creatology Electricity

Tuesday, December 12th at 6:30 PM

Ben Franklin conducted extensive research on electricity in the 18th century. Join us to learn what it is and how valuable it is in our lives.



JANUARY PREVIEWS

Virtual Art Workshops with Amy

(Grades 1 to 6)

Thursday, January 4th
at 3:30 PM



Tiny Songbirds

(Ages 1 to 5 years)

Saturday, January 13th
at 10:30 AM

Touch Tank with the Waterfront Center

(Grades 3 to 5)

Monday, January 8th at 4:00 PM





Matthew J. Burgess
will present a Program for Jericho Kindergartners
at the Cantiague School

On Monday, November 13th, Jericho Kindergarten children from the Cantiague, Jackson and Seaman schools will be treated to a presentation by noted children's author Matthew Burgess. He is the recipient of 16 book awards. Mr. Burgess is an Associate Professor at Brooklyn College. This wonderful program, intended to inspire children to read, write and draw, is made possible through the coordinated efforts of the principals and teachers of Jericho kindergartners and the Jericho Public Library.



ONE MERRY LANE • JERICHO, NEW YORK 11753-1792
 (516) 935-6790

Web address: www.jericholibrary.org

BOARD OF TRUSTEES

GLORIA JACOBSON, *President*

DENISE COLE

GAYLE DOLOWICH

JESSICA SMITH

LAWRENCE WEINSTOCK

ANGELA CINQUEMANI, *Director*

PHYLLIS L. COX, *Editor*

LIBRARY HOURS

MONDAY.....9-9
 TUESDAY.....9-9
 WEDNESDAY.....10-9
 THURSDAY.....9-9
 FRIDAY.....9-6
 SATURDAY.....9-5
 SUNDAY.....12-5

